UNITED STATES
DEPARTMENT OF THE INTERIOR
GEOLOGICAL SURVEY

NEW HOLLAND QUADRANGLE
PENNSYLVANIA—LANCASTER CO.
7.5 MINUTE SERIES (TOPOGRAPHIC)
SE/4 NEW HOLLAND 15' QUADRANGLE

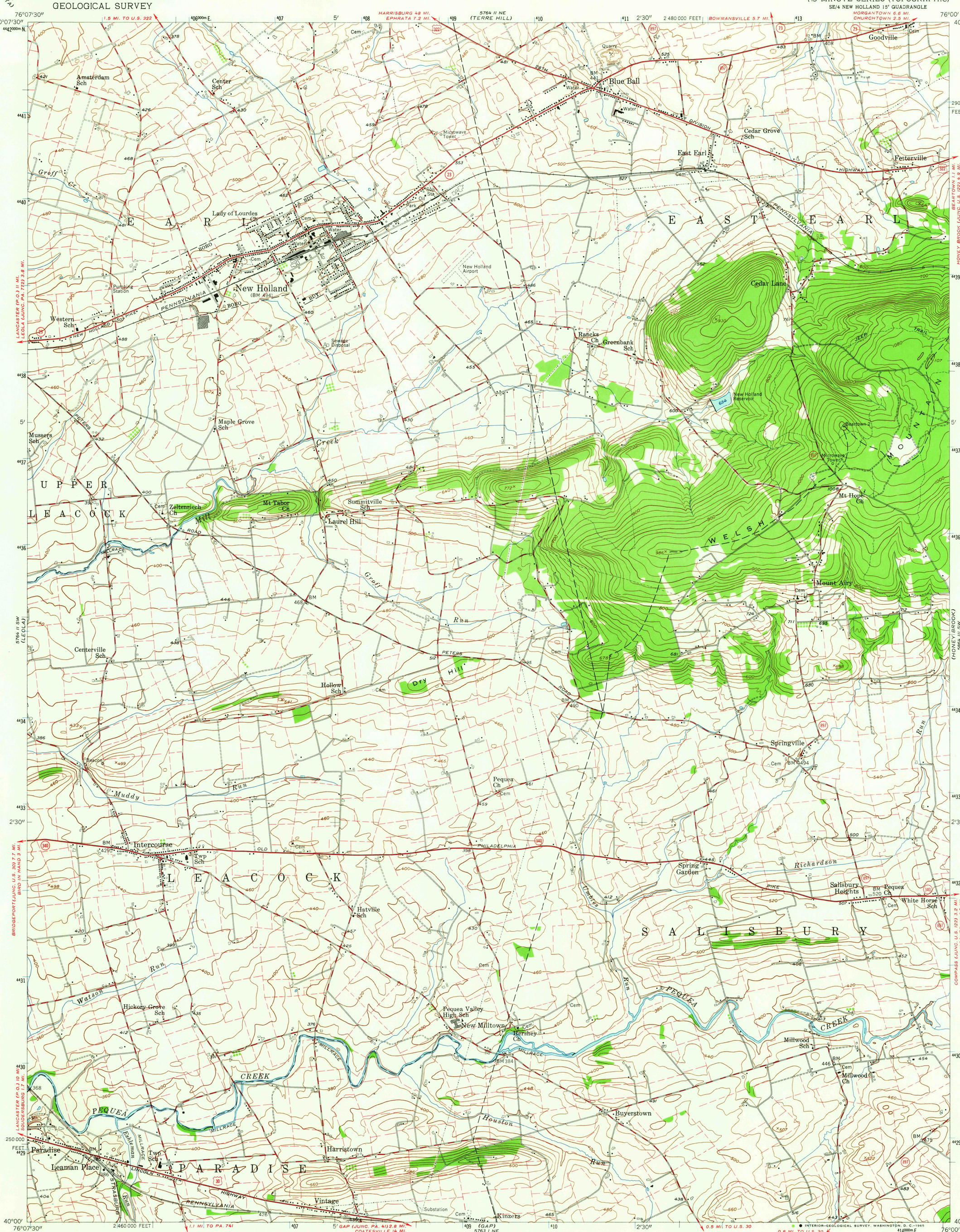

Mapped, edited, and published by the Geological Survey

Control by USGS, USC&GS, and USSCS

Topography from aerial photographs by Wild A-5
Aerial photographs taken 1951. Field check 1956

Polyconic projection. 1927 North American datum
10,000-foot grid based on Pennsylvania coordinate system, south zone
1000-meter Universal Transverse Mercator grid ticks, zone 18, shown in blue

Unchecked elevations are shown in brown

Fine red dashed lines indicate selected fence and field lines visible on aerial photographs. This information is unchecked

UTM GRID AND 1956 MAGNETIC NORTH DECLINATION AT CENTER OF SHEET

SCALE 1:24000

CONTOUR INTERVAL 20 FEET
DATUM IS MEAN SEA LEVEL

THIS MAP COMPLIES WITH NATIONAL MAP ACCURACY STANDARDS
FOR SALE BY U. S. GEOLOGICAL SURVEY, WASHINGTON, D. C. 20242
A FOLDER DESCRIBING TOPOGRAPHIC MAPS AND SYMBOLS IS AVAILABLE ON REQUEST

USGS
Historical File
Topographic Division

QUADRANGLE LOCATION

ROAD CLASSIFICATION
Heavy-duty — Light-duty
Medium-duty — Unimproved dirt
U. S. Route — State Route

NEW HOLLAND, PA.
SE/4 NEW HOLLAND 15' QUADRANGLE
N4000—W7600/7.5

1956

AMS 5764 II SE—SERIES V831

U.S.G.S.
FILE COPY
TOPOGRAPHIC DIVISION

2540
FEB 7 1966