UNITED STATES
DEPARTMENT OF THE INTERIOR
GEOLOGICAL SURVEY

UNITED STATES
DEPARTMENT OF THE ARMY
CORPS OF ENGINEERS

PIKES PEAK QUADRANGLE
COLORADO
7.5 MINUTE SERIES (TOPOGRAPHIC)

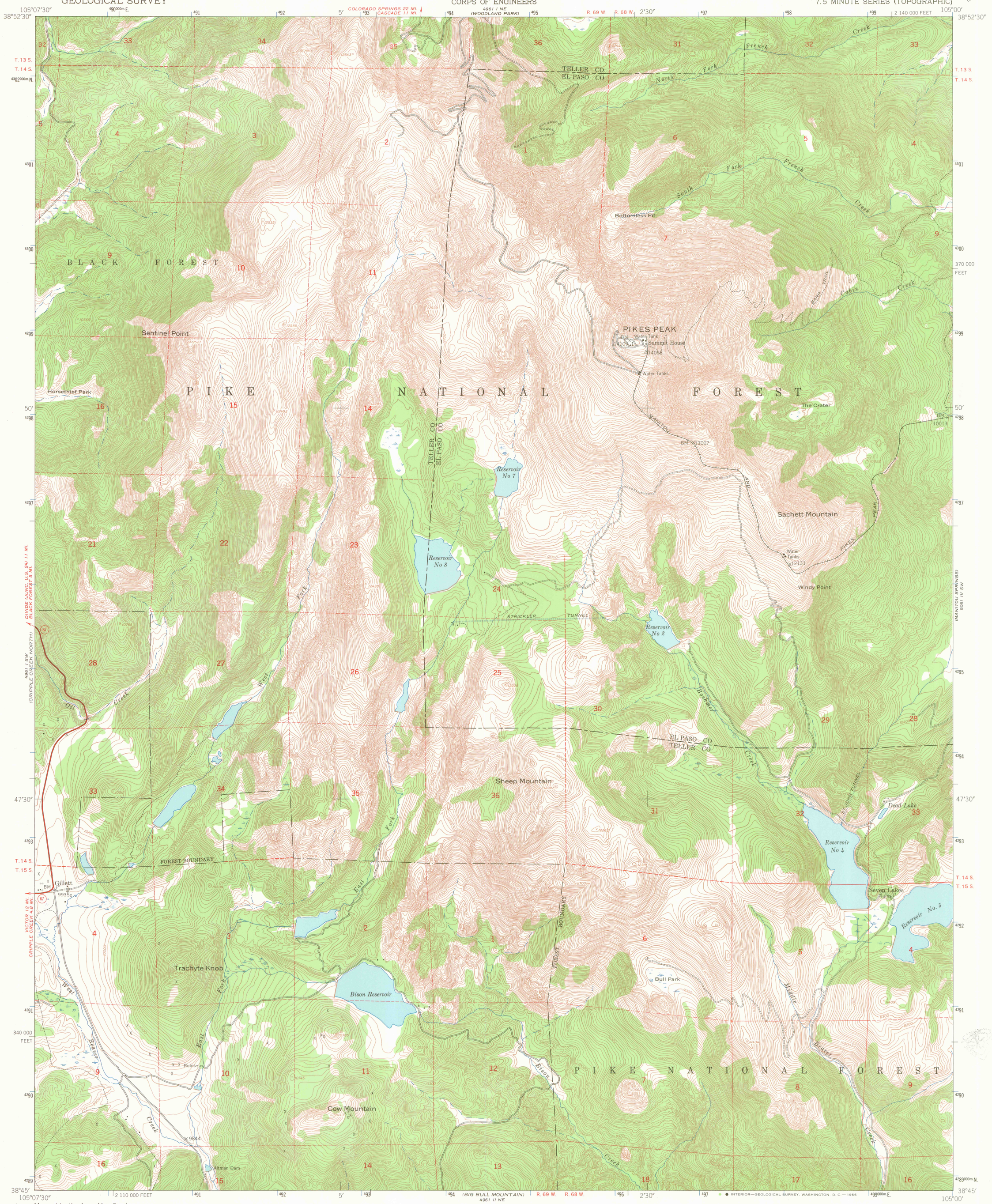

Mapped by the Army Map Service
Published for civil use by the Geological Survey

Control by USC&GS, USGS, and USCE

Topography from aerial photographs by multiplex methods
Aerial photographs taken 1950. Field check 1951

Polyconic projection. 1927 North American datum
10,000-foot grid based on Colorado coordinate system, central zone
1000-meter Universal Transverse Mercator grid ticks, zone 13, shown in blue

GN MN 0°02' 1 MIL 14° 249 MILS
UTM GRID AND 1951 MAGNETIC NORTH DECLINATION AT CENTER OF SHEET

SCALE 1:24000

1 ½ 0 1 MILE
1000 0 1000 2000 3000 4000 5000 6000 7000 FEET
1 .5 0 1 KILOMETER

CONTOUR INTERVAL 20 FEET
DATUM IS MEAN SEA LEVEL

COLORADO
QUADRANGLE LOCATION

ROAD CLASSIFICATION
Heavy-duty — Light-duty
Unimproved dirt
State Route

THIS MAP COMPLIES WITH NATIONAL MAP ACCURACY STANDARDS
FOR SALE BY U. S. GEOLOGICAL SURVEY, DENVER, COLORADO 80225, OR WASHINGTON, D. C. 20242
A FOLDER DESCRIBING TOPOGRAPHIC MAPS AND SYMBOLS IS AVAILABLE ON REQUEST

INTERIOR—GEOLOGICAL SURVEY, WASHINGTON, D. C.—1966

PIKES PEAK, COLO.
N3845—W10500/7.5
1951
AMS 4961 I SE—SERIES V877

OFFICE COPY
LIBRARY USE ONLY

G 3700
.24
.G4
MAP ROOM