UNITED STATES
DEPARTMENT OF THE INTERIOR
GEOLOGICAL SURVEY

UNITED STATES
TENNESSEE VALLEY AUTHORITY
MAPS AND SURVEYS DIVISION

GEORGIA
TUNNEL HILL QUADRANGLE
113-SE

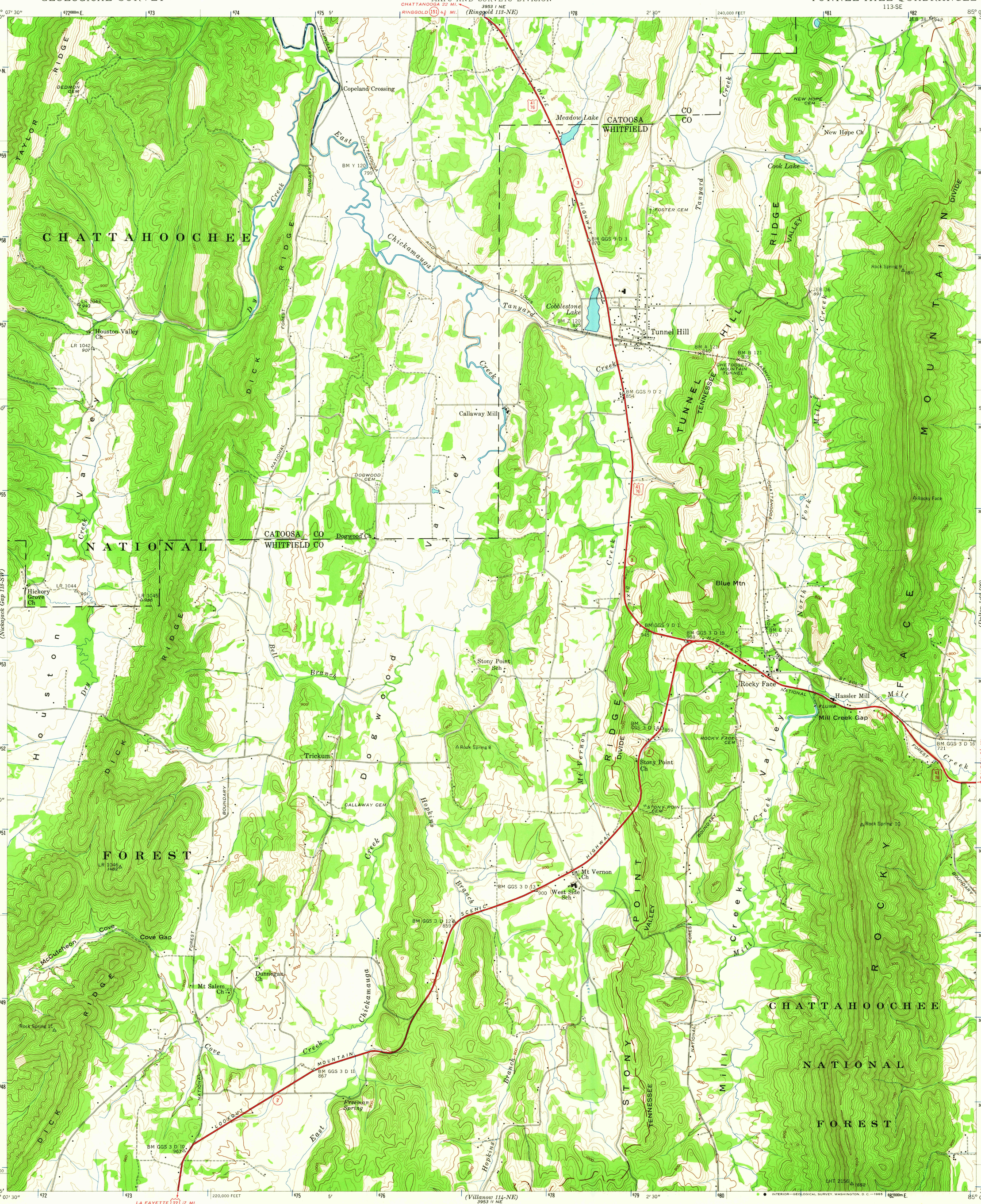

Control by USC&GS, USGS, and TVA
Topography by Geological Survey from aerial photographs by Stereophotogrammetric methods
Field examination by Tennessee Valley Authority, 1943

UTM GRID AND 1943 MAGNETIC NORTH DECLINATION AT CENTER OF SHEET

SCALE 1:24 000

Contour interval 20 feet
Datum is mean sea level

FOR SALE BY U. S. GEOLOGICAL SURVEY, WASHINGTON, D. C. 20242, AND U. S. TENNESSEE VALLEY AUTHORITY, CHATTANOOGA OR KNOXVILLE, TENN.
A FOLDER DESCRIBING TOPOGRAPHIC MAPS AND SYMBOLS IS AVAILABLE ON REQUEST

USGS
Historical File
Topographic Division

Polyconic projection. 1927 North American datum
10,000 foot grid based on Georgia (west) rectangular coordinate system.
1000-meter Universal Transverse Mercator grid ticks, Zone 16, shown in blue

ROUTES USUALLY TRAVELED
HARD, IMPERVIOUS SURFACES
OTHER SURFACE IMPROVEMENTS
41 U. S. ROUTE
3 STATE ROUTE

TUNNEL HILL, GA.
113-SE
N3445-W8500/7.5
1943
AMS 3953 I SE-SERIES V845

U.S.G.S.
FILE COPY
TOPOGRAPHIC DIVISION
1250
JAN 1 4 1966