UNITED STATES
DEPARTMENT OF THE INTERIOR
GEOLOGICAL SURVEY

MONTE CRISTO QUADRANGLE
WASHINGTON–SNOHOMISH CO.
7.5 MINUTE SERIES (TOPOGRAPHIC)

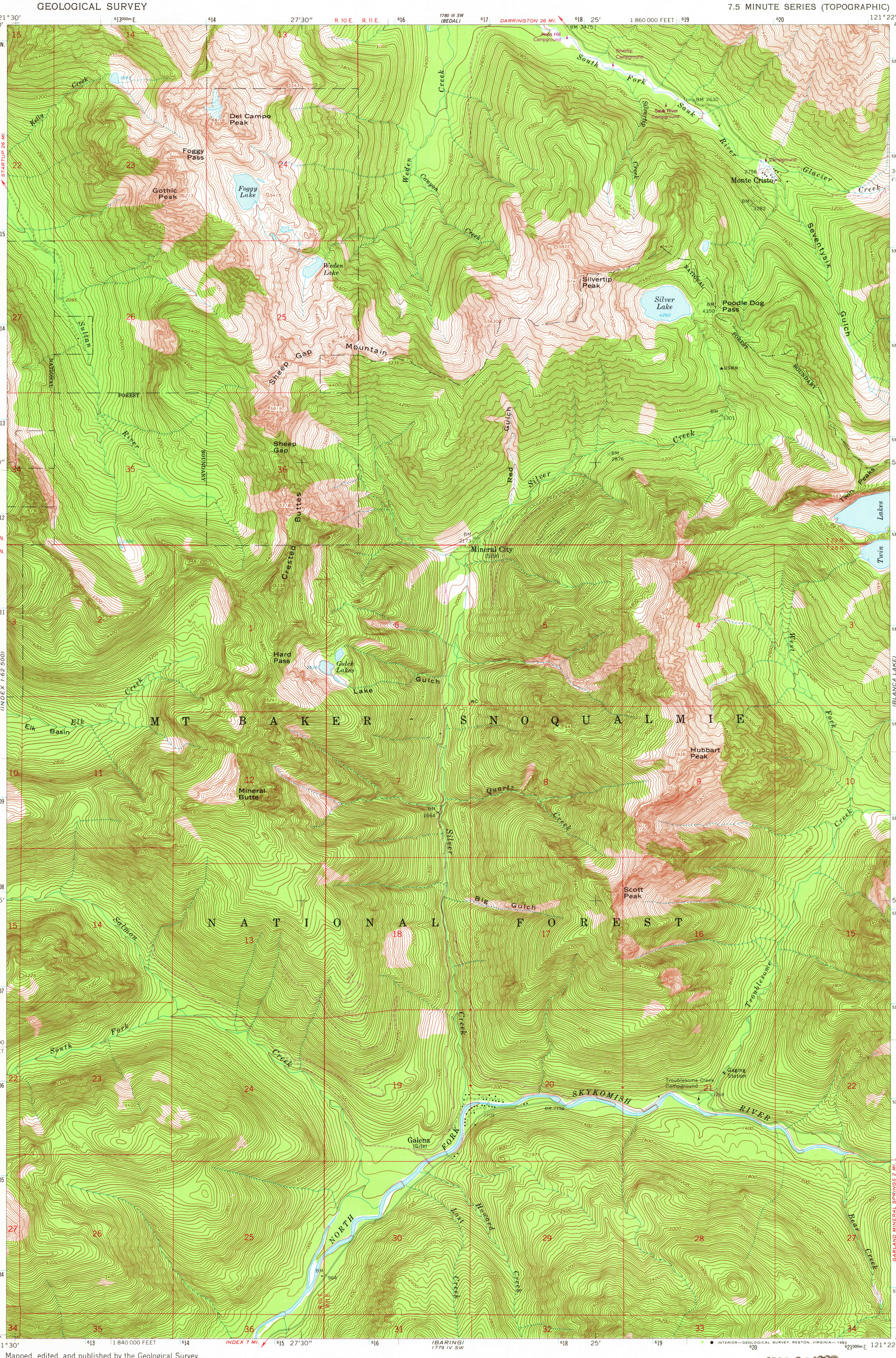

Mapped, edited, and published by the Geological Survey

Control by USGS and NOS/NOAA

Topography by photogrammetric methods from aerial photographs taken 1963. Field checked 1965

Polyconic projection. 1927 North American datum
10,000-foot grid based on Washington coordinate system, north zone
1000-meter Universal Transverse Mercator grid ticks, zone 10, shown in blue

To place on the predicted North American Datum 1983, move the projection lines 22 meters north and 91 meters east as shown by dashed corner ticks

Where omitted, land lines have not been established

There may be private inholdings within the boundaries of the National or State reservations shown on this map

UTM GRID AND 1982 MAGNETIC NORTH DECLINATION AT CENTER OF SHEET
(GN, MN; 1°10′ 21 MILS; 21° 373 MILS)

SCALE 1:24 000
1 ½ 0 1 MILE
1000 0 1000 2000 3000 4000 5000 6000 7000 FEET
1 .5 0 1 KILOMETER

CONTOUR INTERVAL 40 FEET
NATIONAL GEODETIC VERTICAL DATUM OF 1929

FOR SALE BY U. S. GEOLOGICAL SURVEY, DENVER, COLORADO 80225, OR RESTON, VIRGINIA 22092
A FOLDER DESCRIBING TOPOGRAPHIC MAPS AND SYMBOLS IS AVAILABLE ON REQUEST

WASHINGTON
QUADRANGLE LOCATION

Revisions shown in purple compiled by the U.S. Forest Service from aerial photographs taken 1979 and other source data. This information is not field checked. Map edited 1982

MAR 28 1983

ROAD CLASSIFICATION
Light-duty ——— Unimproved dirt - - - - -

MONTE CRISTO, WASH.
N4752.5—W12122.5/7.5

1965
PHOTOREVISED 1982
DMA 1779 IV NW—SERIES V891

RETURN TO:
USGS NMD HISTORICAL MAP ARCHIVES

2200