UNITED STATES
DEPARTMENT OF THE INTERIOR
GEOLOGICAL SURVEY

STATE OF NEW YORK
DEPARTMENT OF PUBLIC WORKS

HANNIBAL QUADRANGLE
NEW YORK
7.5 MINUTE SERIES (TOPOGRAPHIC)
SE/4 OSWEGO 15' QUADRANGLE

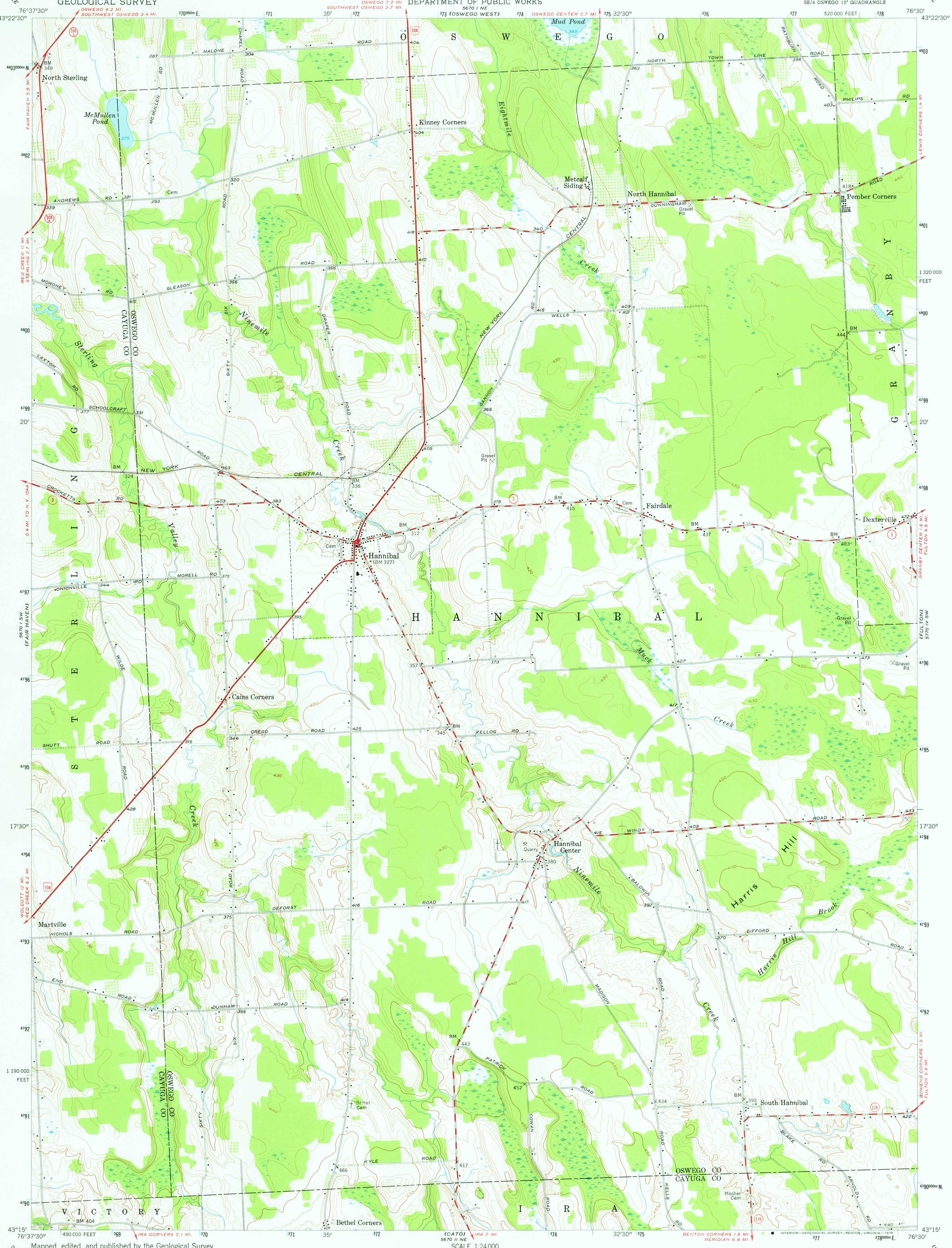

Mapped, edited, and published by the Geological Survey

Control by USGS, USC&GS, and TVA

Culture and drainage in part compiled by Corps of Engineers, U. S. Army from aerial photographs taken 1942
Topography by plane-table surveys 1954

Polyconic projection. 1927 North American datum
10,000-foot grid based on New York coordinate system, central zone
1000-metre Universal Transverse Mercator grid ticks, zone 18, shown in blue

MN GN
10½° 187 MILS
1°05' 19 MILS
UTM GRID AND 1954 MAGNETIC NORTH DECLINATION AT CENTER OF SHEET

SCALE 1:24 000

1 ½ 0 1 MILE
1000 0 1000 2000 3000 4000 5000 6000 7000 FEET
1 .5 0 1 KILOMETRE

CONTOUR INTERVAL 10 FEET
NATIONAL GEODETIC VERTICAL DATUM OF 1929

THIS MAP COMPLIES WITH NATIONAL MAP ACCURACY STANDARDS
FOR SALE BY U. S. GEOLOGICAL SURVEY, RESTON, VIRGINIA 22092
A FOLDER DESCRIBING TOPOGRAPHIC MAPS AND SYMBOLS IS AVAILABLE ON REQUEST

NEW YORK
QUADRANGLE LOCATION

ROAD CLASSIFICATION

Heavy-duty — Light-duty
Medium-duty — Unimproved dirt
U. S. Route — State Route

HANNIBAL, N. Y.
SE/4 OSWEGO 15' QUADRANGLE
N4315—W7630/7.5

1954

AMS 5670 I SE—SERIES V821

USGS
Historical File
Topographic Division