UNITED STATES
DEPARTMENT OF THE INTERIOR
GEOLOGICAL SURVEY

MONROE COUNTY, NEW YORK
REGIONAL PLANNING BOARD

NEW YORK
(MONROE COUNTY)
ROCHESTER WEST QUADRANGLE

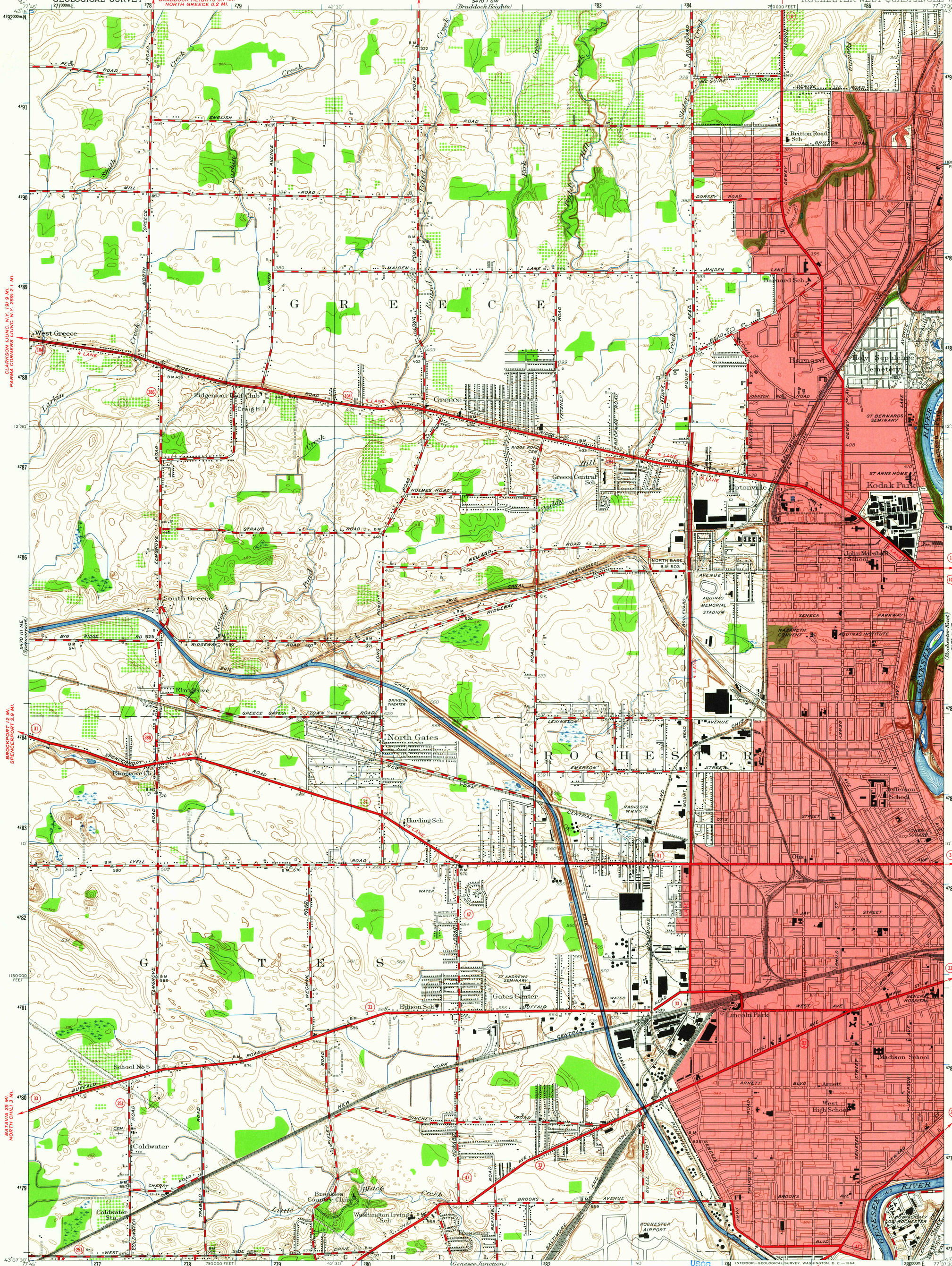

Topography by R.F. Wilcoxon and H.B.Smith
Culture and drainage in part compiled from aerial photographs
Surveyed in 1931 Revised in 1952

Red tint indicates areas in which only landmark buildings are shown

Polyconic projection. 1927 North American datum
10,000-foot grid based on New York (West) rectangular coordinate system
1000-meter Universal Transverse Mercator grid ticks, zone 18, shown in blue

SCALE 1:24 000

1 ½ 0 1 MILE

1000 0 1000 2000 3000 4000 5000 6000 7000 FEET

1 .5 0 1 KILOMETER

CONTOUR INTERVAL 5 FEET
DATUM IS MEAN SEA LEVEL

MN GN
9° 160 MILS
1°50' 33 MILS

UTM GRID AND 1952 MAGNETIC NORTH DECLINATION AT CENTER OF SHEET

ROAD CLASSIFICATION
1964

Heavy-duty — Light-duty
Medium-duty — Unimproved dirt
U.S. Route — State Route

ROCHESTER WEST, N. Y.
N4307.5—W7737.5/7.5
1952
AMS 5470 II NW—SERIES V821

THIS MAP COMPLIES WITH NATIONAL MAP ACCURACY STANDARDS
FOR SALE BY U. S. GEOLOGICAL SURVEY, WASHINGTON 25, D. C.
A FOLDER DESCRIBING TOPOGRAPHIC MAPS AND SYMBOLS IS AVAILABLE ON REQUEST

USGS
Historical File
Topographic Division

4255

U.S.G.S.
FILE COPY
TOPOGRAPHIC DIVISION
JUN 22 1964