UNITED STATES
DEPARTMENT OF THE INTERIOR
GEOLOGICAL SURVEY

BLACKBURN CANYON QUADRANGLE

CALIFORNIA–RIVERSIDE CO.
7.5 MINUTE SERIES (TOPOGRAPHIC)
NE/4 HEMET 15' QUADRANGLE

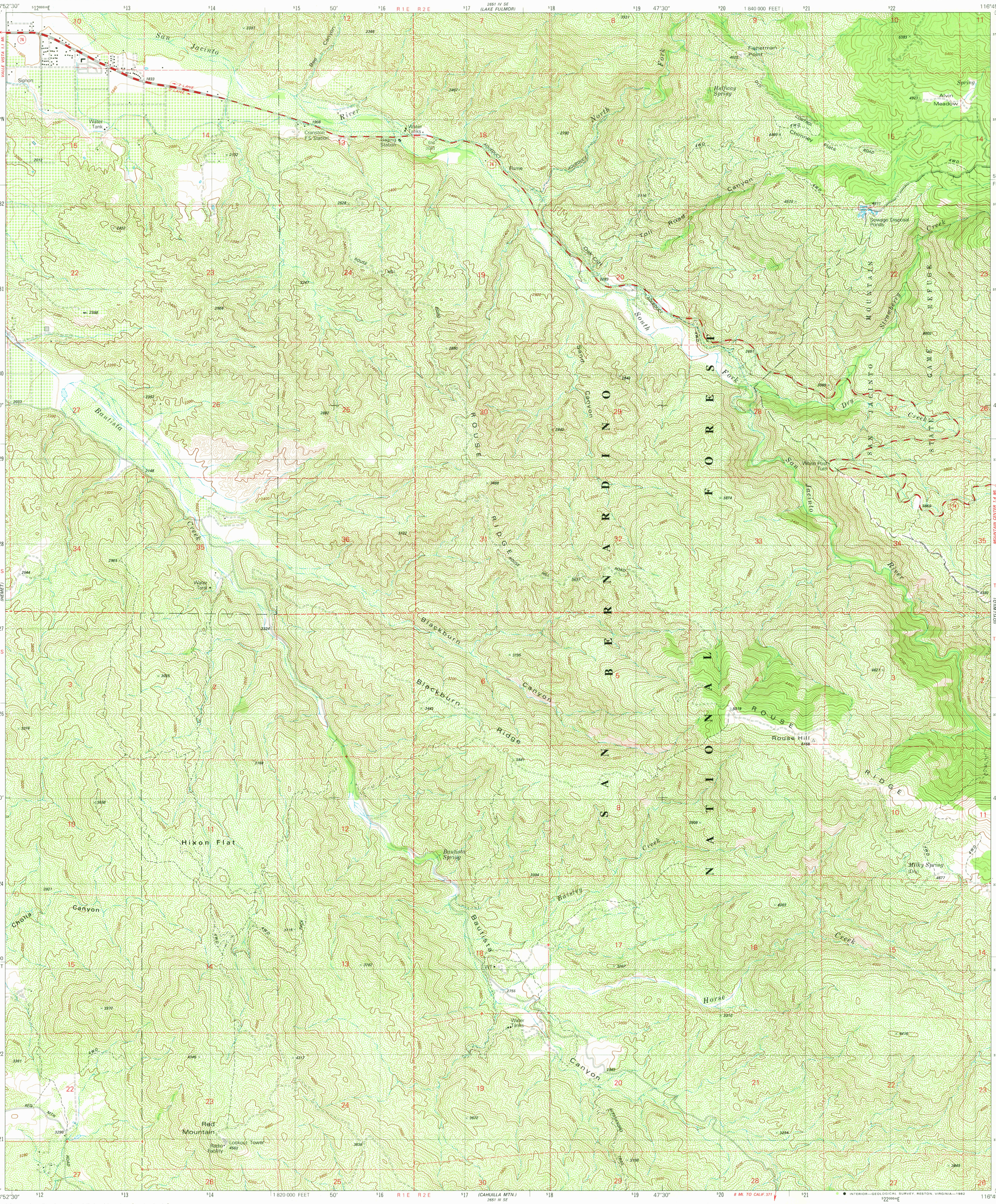

Mapped, edited, and published by the Geological Survey

Control by USGS, NOS/NOAA and USCE

Topography by photogrammetric methods from aerial photographs taken 1975. Field checked 1976
Map edited 1982

Projection and 10,000-foot grid ticks: California coordinate system, zone 6 (Lambert conformal conic)
1000-meter Universal Transverse Mercator grid, zone 11
1927 North American Datum
To place on the predicted North American Datum 1983 move the projection lines 81 meters east as shown by dashed corner ticks

There may be private inholdings within the boundaries of the National or State reservations shown on this map

UTM GRID AND 1982 MAGNETIC NORTH DECLINATION AT CENTER OF SHEET
(0°06' / 2 MILS; 14° / 249 MILS)

SCALE 1:24 000

CONTOUR INTERVAL 40 FEET
NATIONAL GEODETIC VERTICAL DATUM OF 1929

THIS MAP COMPLIES WITH NATIONAL MAP ACCURACY STANDARDS
FOR SALE BY U. S. GEOLOGICAL SURVEY, DENVER, COLORADO 80225, OR RESTON, VIRGINIA 22092
A FOLDER DESCRIBING TOPOGRAPHIC MAPS AND SYMBOLS IS AVAILABLE ON REQUEST

QUADRANGLE LOCATION

ROAD CLASSIFICATION
Primary highway, hard surface
Light-duty road, hard or improved surface
Secondary highway, hard surface
Unimproved road
Interstate Route
U. S. Route
State Route

INTERIOR—GEOLOGICAL SURVEY, RESTON, VIRGINIA—1982

BLACKBURN CANYON, CALIF.
NE/4 HEMET 15' QUADRANGLE
N3337.5—W11645/7.5

1982

DMA 2651 III NE—SERIES V895

NOV 22 1982