USGS
science for a changing world
U.S. DEPARTMENT OF THE INTERIOR
U.S. GEOLOGICAL SURVEY

U.S. DEPARTMENT OF AGRICULTURE
FOREST SERVICE

HIOUCHI QUADRANGLE
CALIFORNIA-DEL NORTE CO.
7.5-MINUTE SERIES (TOPOGRAPHIC)

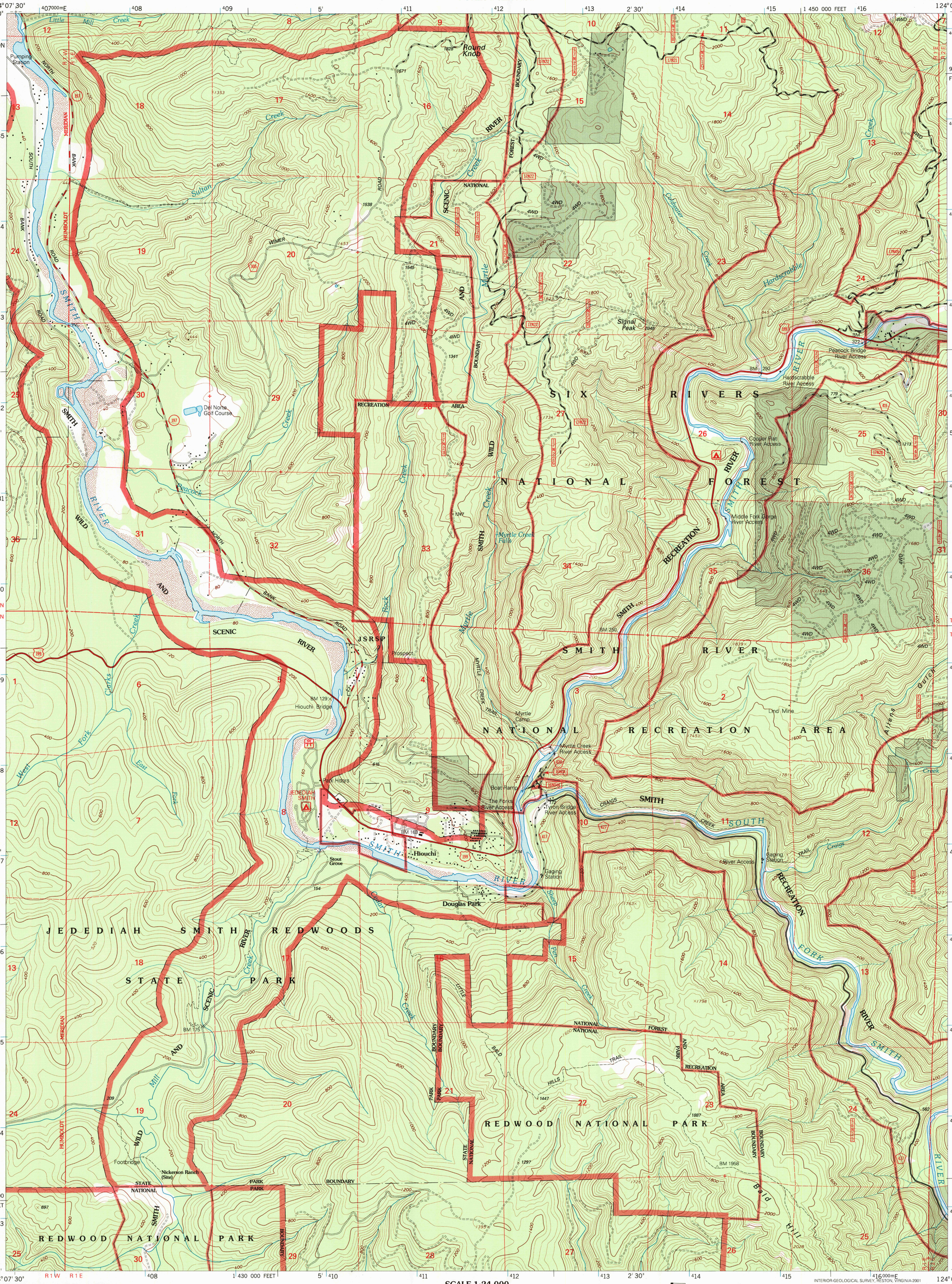

Produced by the United States Geological Survey 1966
Revision by USDA Forest Service 1997

Topography compiled 1964. Planimetry derived from imagery taken 1993 and other sources. Public Land Survey System and survey control current as of 1997

North American Datum of 1927 (NAD 27). Projection and 10 000-foot ticks: California coordinate system, zone 1 (Lambert conformal conic)
Blue 1000-meter Universal Transverse Mercator ticks, zone 10

North American Datum of 1983 (NAD 83) is shown by dashed corner ticks
The values of the shift between NAD 27 and NAD 83 for 7.5-minute intersections are obtainable from National Geodetic Survey NADCON software

Non-National Forest System lands within the National Forest Inholdings may exist in other National or State reservations

This map is not a legal land line or ownership document. Public lands are subject to change and leasing, and may have access restrictions; check with local offices. Obtain permission before entering private lands

GN
MN
0°43'
13 MILS
17'
302 MILS
UTM GRID AND 1998 MAGNETIC NORTH DECLINATION AT CENTER OF SHEET

20%
TOTAL RECOVERED FIBER

SCALE 1:24 000

1 .5 0 1
MILES

1000 0 1000 2000 3000 4000 5000 6000 7000 8000 9000 10 000
FEET

1 .5 0 1 2
KILOMETERS

1000 0 1000 2000
METERS

CONTOUR INTERVAL 40 FEET
SUPPLEMENTARY CONTOUR INTERVAL 20 FEET
NATIONAL GEODETIC VERTICAL DATUM OF 1929
TO CONVERT FROM FEET TO METERS, MULTIPLY BY 0.3048

FOR SALE BY U.S. GEOLOGICAL SURVEY, P.O. BOX 25286, DENVER, COLORADO 80225
A FOLDER DESCRIBING TOPOGRAPHIC MAPS AND SYMBOLS IS AVAILABLE ON REQUEST

CA
QUADRANGLE LOCATION

1	2	3
4		5
6	7	8

1 Smith River
2 High Divide
3 High Plateau Mountain
4 Crescent City
5 Gasquet
6 Sister Rocks
7 Childs Hill
8 Cant Hook Mountain

ADJOINING 7.5' QUADRANGLES

INTERIOR-GEOLOGICAL SURVEY, RESTON, VIRGINIA-2001

HIGHWAYS AND ROADS

Interstate 5
U. S. 101
State 79
County 6
National Forest, suitable for passenger cars 105 61
National Forest, suitable for high clearance vehicles 105
National Forest Trail 384

Primary highway .....
Secondary highway.....
Light-duty road
Composition: Unspecified...
Paved.....
Gravel .....
Dirt .....
Unimproved; 4 wheel drive 4WD
Trail .....
Gate; Barrier.....

HIOUCHI, CA
1997
41124-G1-TF-024
NIMA 1167 I SE-SERIES V895

ISBN 0-607-78926-5
9 780607 978926