UNITED STATES
DEPARTMENT OF THE INTERIOR
GEOLOGICAL SURVEY

STATE OF CALIFORNIA
GOODWIN J. KNIGHT, GOVERNOR
FRANK B. DURKEE, DIRECTOR OF PUBLIC WORKS
A. D. EDMONSTON, STATE ENGINEER

LODI NORTH QUADRANGLE
CALIFORNIA
7.5 MINUTE SERIES (TOPOGRAPHIC)
NE/4 LODI 15' QUADRANGLE

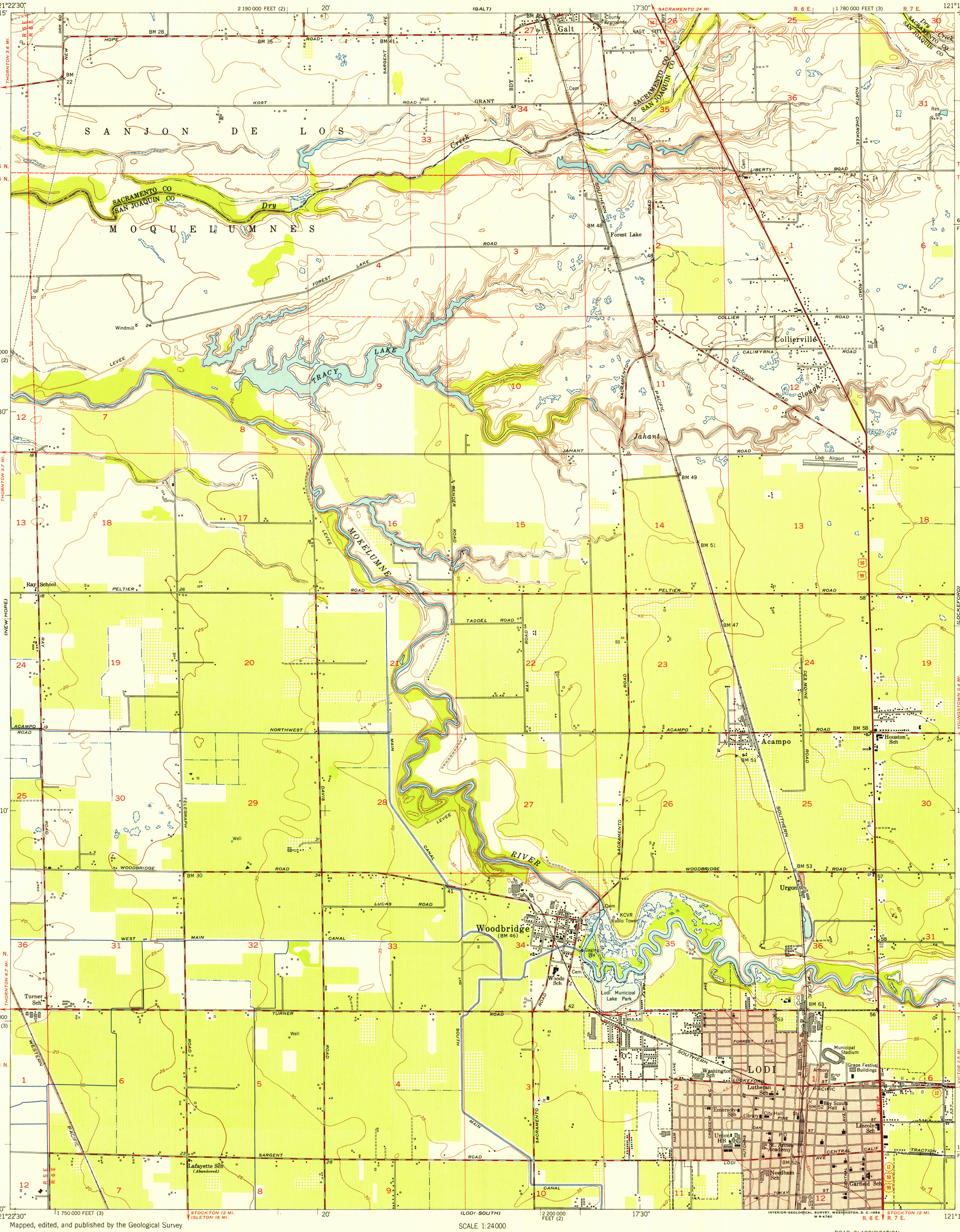

Mapped, edited, and published by the Geological Survey

Control by USGS and USC&GS

Topography by plane-table surveys 1908
Culture and drainage compiled from aerial photographs taken 1949, and by USC&GS. Contour revision and field check 1953

Polyconic projection. 1927 North American datum
10,000-foot grids based on California coordinate system, zones 2 and 3

Red tint indicates areas in which only landmark buildings are shown

Dashed land lines indicate approximate locations

Land grant boundary which follows the bank of the Mokelumne River is not shown

TRUE NORTH
MAGNETIC NORTH
17½°
APPROXIMATE MEAN DECLINATION, 1953

SCALE 1:24000

1 ½ 0 1 MILE

1000 0 1000 2000 3000 4000 5000 6000 7000 FEET

1 .5 0 1 KILOMETER

CONTOUR INTERVAL 5 FEET
CONTOURS INCOMPLETE ALONG EMBANKMENTS AND DITCHES
DATUM IS MEAN SEA LEVEL

THIS MAP COMPLIES WITH NATIONAL MAP ACCURACY STANDARDS
FOR SALE BY U. S. GEOLOGICAL SURVEY, FEDERAL CENTER, DENVER, COLORADO OR WASHINGTON 25, D. C.
A FOLDER DESCRIBING TOPOGRAPHIC MAPS AND SYMBOLS IS AVAILABLE ON REQUEST

ROAD CLASSIFICATION

Heavy-duty — 4 LANE | 6 LANE
Medium-duty — 4 LANE | 6 LANE
Light-duty
Unimproved dirt
U. S. Route
State Route

CALIF
QUADRANGLE LOCATION

LODI NORTH, CALIF.
NE/4 LODI 15' QUADRANGLE
N3807.5—W12115/7.5
1953

U.S.G.S. FILE COPY TOPOGRAPHIC DIVISION
USGS Historical File Topographic Division
SEP 27 1954
NAME CHANGED FROM WOODBRIDGE (1:31680)
4225