

UNITED STATES  
DEPARTMENT OF THE INTERIOR  
GEOLOGICAL SURVEY

NAVARRO QUADRANGLE  
CALIFORNIA-MENDOCINO CO.  
7.5 MINUTE SERIES (TOPOGRAPHIC)

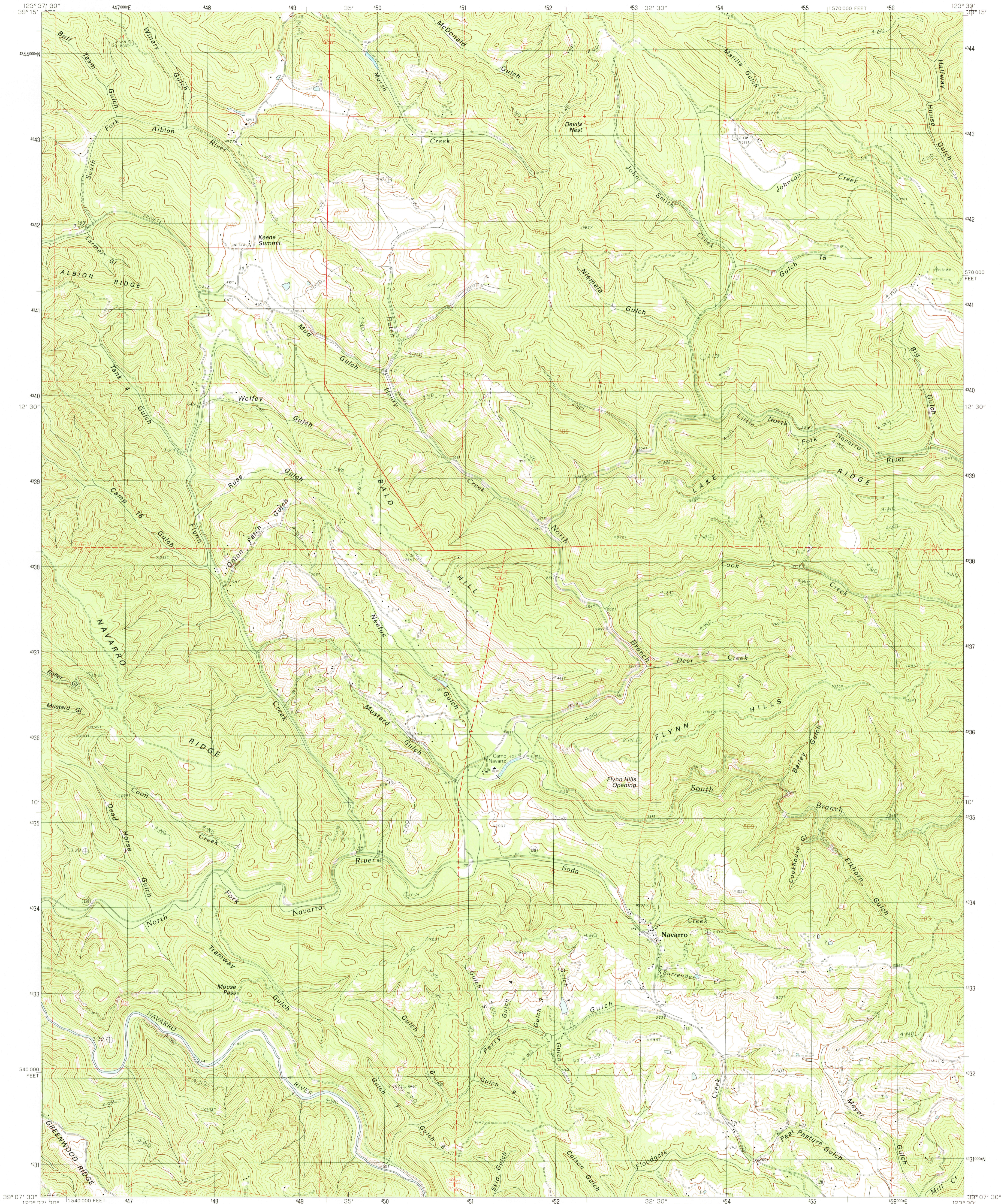

PRODUCED BY THE UNITED STATES GEOLOGICAL SURVEY  
CONTROL BY.....USGS, NOS/NOAA AND USCE  
COMPILED FROM AERIAL PHOTOGRAPHS TAKEN.....1957  
REVISED FROM AERIAL PHOTOGRAPHS TAKEN.....1985  
FIELD CHECKED.....1986. MAP EDITED.....1991  
PROJECTION.....LAMBERT CONFORMAL CONIC  
GRID: 1000-METER UNIVERSAL TRANSVERSE MERCATOR, ZONE 10  
10,000-FOOT STATE GRID.....CALIFORNIA, ZONE 2  
UTM GRID DECLINATION.....0°21' WEST  
1991 MAGNETIC NORTH DECLINATION.....16°30' EAST  
VERTICAL DATUM.....NATIONAL GEODETIC VERTICAL DATUM OF 1929  
HORIZONTAL DATUM.....1927 NORTH AMERICAN DATUM  
To place on the predicted North American Datum of 1983,  
move the projection lines as shown by dashed corner ticks  
(18 meters north and 96 meters east)  
There may be private inholdings within the boundaries of any  
Federal or State reservations shown on this map  
No distinction made between houses, barns, and other buildings

**PROVISIONAL MAP**  
Produced from original  
manuscript drawings. Infor-  
mation shown as of date of  
field check.

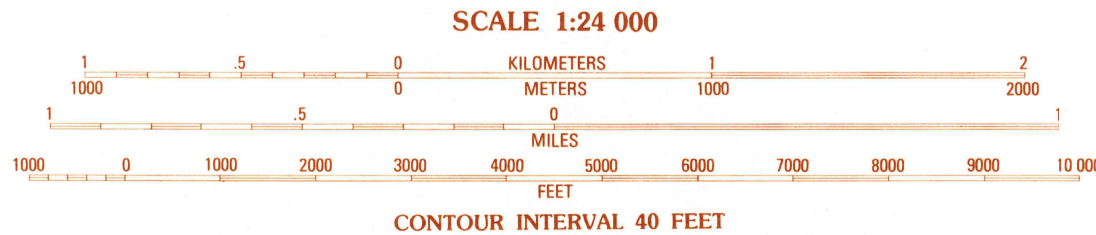

FOR SALE BY U.S. GEOLOGICAL SURVEY  
DENVER, COLORADO 80225, OR RESTON, VIRGINIA 22092

QUADRANGLE LOCATION

1	2	3	1 Mathison Peak
4	5	2 Comanche	3 Greenough Ridge
6	7	8	4 Elk
			5 Bailey Ridge
			6 Mallo Pass Creek
			7 Cold Spring
			8 Philo

ADJOINING 7.5' QUADRANGLE NAMES

**ROAD LEGEND**

Improved Road .....  
Unimproved Road .....  
Trail .....

Interstate Route U.S. Route State Route

**NAVARRO, CALIFORNIA**  
**PROVISIONAL EDITION 1991**

39123-B5-TF-024

