USGS
science for a changing world

U.S. DEPARTMENT OF THE INTERIOR
U.S. GEOLOGICAL SURVEY

BATH QUADRANGLE
MAINE
7.5-MINUTE SERIES (TOPOGRAPHIC)

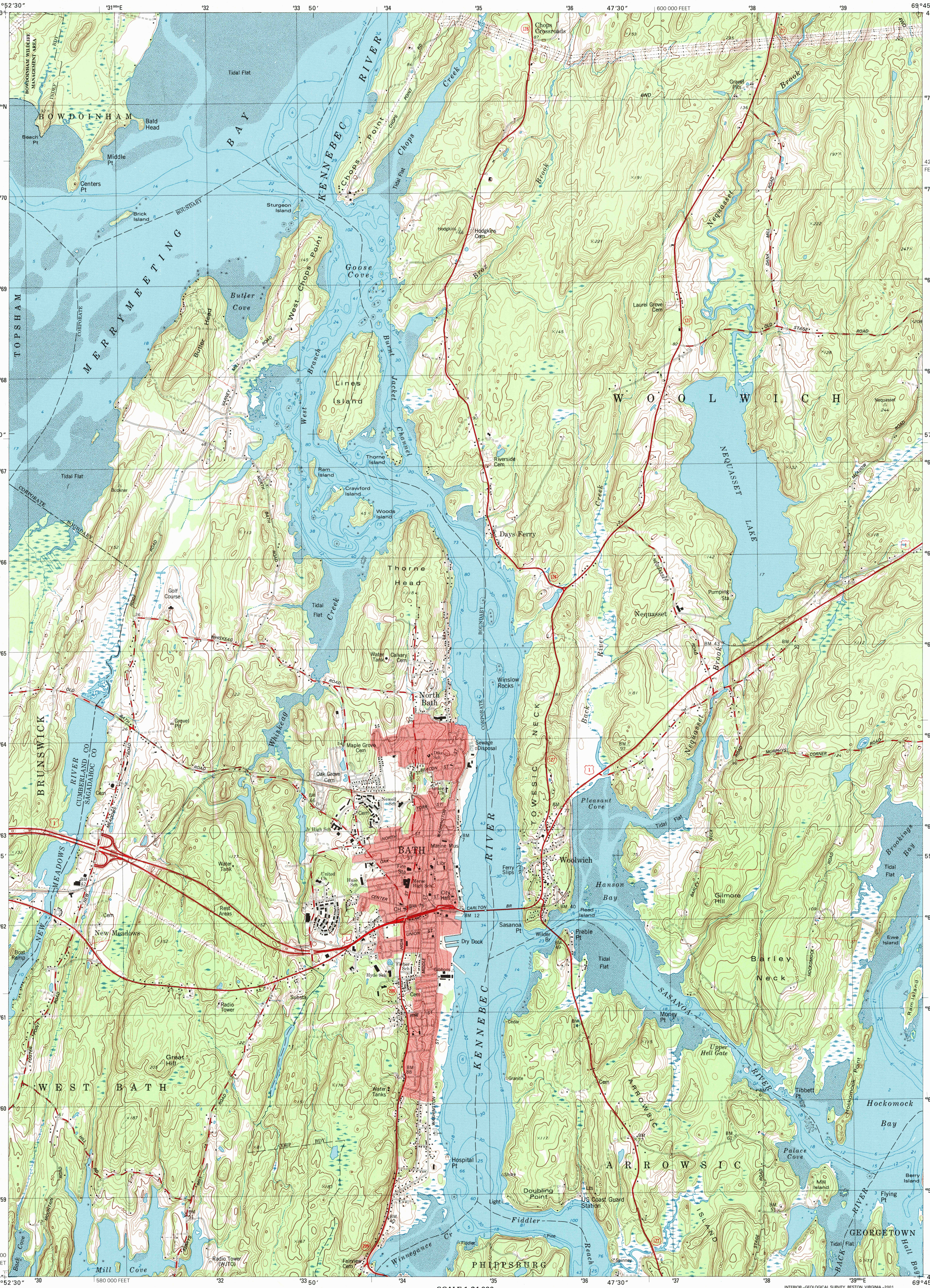

Produced by the United States Geological Survey

Derived from imagery taken 1972 and other sources. Photoinspected using imagery taken 2000; no major culture or drainage changes observed. Survey control current as of 1974
Boundaries, other than corporate, verified 2000

Selected hydrographic data compiled from NOS charts 13290 (1979) and 13293 (1974). This information is not intended for navigational purposes

North American Datum of 1927 (NAD 27). Projection and 10 000-foot ticks: Maine coordinate system, west zone (transverse Mercator)
1000-meter Universal Transverse Mercator grid, zone 19

North American Datum of 1983 (NAD 83) is shown by dashed corner ticks. The values of the shift between NAD 27 and NAD 83 for 7.5-minute intersections are obtainable from National Geodetic Survey NADCON software

There may be private inholdings within the boundaries of the National or State reservations shown on this map

MN GN
17°
302 MILS
0° 34'
10 MILS

UTM GRID AND 2001 MAGNETIC NORTH DECLINATION AT CENTER OF SHEET

20% TOTAL RECOVERED FIBER

SCALE 1:24 000

KILOMETERS 1 0.5 0 1 2
METERS 1000 0 1000 2000
MILES 1 0.5 0 1
FEET 1000 0 1000 2000 3000 4000 5000 6000 7000 8000 9000 10000

CONTOUR INTERVAL 10 FEET
NATIONAL GEODETIC VERTICAL DATUM OF 1929
TO CONVERT FROM FEET TO METERS, MULTIPLY BY 0.3048
DEPTH CURVES AND SOUNDINGS IN FEET-DATUM IS MEAN LOWER LOW WATER
THE RELATIONSHIP BETWEEN THE TWO DATUMS IS VARIABLE
THE MEAN RANGE OF TIDE IS APPROXIMATELY 6 FEET

THIS MAP COMPLIES WITH NATIONAL MAP ACCURACY STANDARDS
FOR SALE BY U.S. GEOLOGICAL SURVEY, P.O. BOX 25286, DENVER, COLORADO 80225
A FOLDER DESCRIBING TOPOGRAPHIC MAPS AND SYMBOLS IS AVAILABLE ON REQUEST

MAINE
QUADRANGLE LOCATION

1	2	3
4		5
6	7	8

1 Bowdoinham
2 Richmond
3 Wiscasset
4 Brunswick
5 Westport
6 Orrs Island
7 Phippsburg
8 Boothbay Harbor

ADJOINING 7.5' QUADRANGLE NAMES

INTERIOR–GEOLOGICAL SURVEY, RESTON, VIRGINIA–2001

ROAD CLASSIFICATION

Primary highway hard surface ....
Light-duty road, hard or improved surface ......
Secondary highway hard surface ....
Unimproved road ......

Interstate Route
U.S. Route
State Route

BATH, ME
2000
NIMA 7071 IV NE-SERIES V811

ISBN 0-607-94778-0