

AVON (JUNC. U. S. NO. 44) 11.8 MI.  
FARMINGTON 7.7 MI.  
PLAINVILLE 3.6 MI.

UNITED STATES  
DEPARTMENT OF THE INTERIOR  
GEOLOGICAL SURVEY

WAR DEPARTMENT  
CORPS OF ENGINEERS, U. S. ARMY  
(New Britain)

NEW BRITAIN (MAIN ST.) 3.4 MI.  
JUNC. STATE NO. 72 1.6 MI.  
JUNC. U. S. NO. 8 9.9 MI.  
NEW BRITAIN (JUNC. STATE NO. 174) 3.9 MI.  
KENSINGTON 1.3 MI.

CONNECTICUT  
MERIDEN QUADRANGLE  
7½-MINUTE SERIES

HARTFORD (CIVIC CENTER VIA U. S. NO. 54) 12.5 MI.  
JUNC. U. S. NO. 5 1.8 MI.  
EAST HARTFORD (JUNC. U. S. NO. 44) 13.1 MI.  
JUNC. STATE NO. 72 1.3 MI.

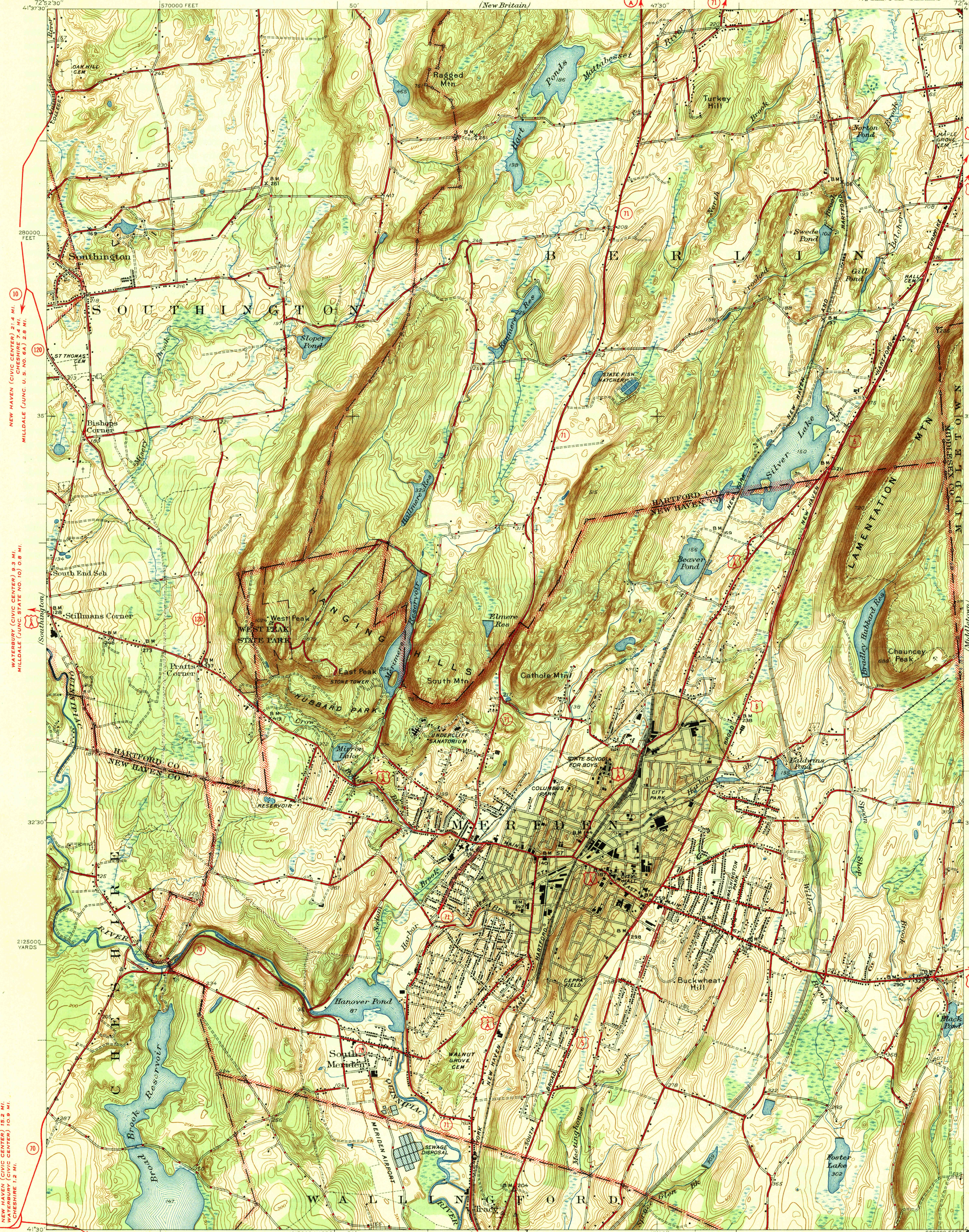

NEW HAVEN (CIVIC CENTER) 9.3 MI.  
WATERBURY (CIVIC CENTER) 10.9 MI.  
MIDDLETOWN 1.2 MI.

NEW HAVEN (CIVIC CENTER) 15.2 MI.  
WATERBURY (CIVIC CENTER) 10.9 MI.  
MIDDLETOWN 1.2 MI.

Map by the Geological Survey  
1943-1944  
Gray tint indicates area in which only  
landmark buildings are shown  
YALEVILLE 2.5 MI.

Approximate mean  
declination, 1944

Scale 1:62,500  
Contour interval 10 feet  
Datum is mean sea level  
WALLINGFORD 3.2 MI.  
NEW HAVEN (CIVIC CENTER) 16 MI.

ROAD CLASSIFICATION  
1946  
Dependable hard-surface  
heavy-duty road  
Secondary hard-surface  
all-weather road  
Dry weather roads  
Loose-surface graded  
Unsurfaced, graded  
Dirt road  
More than two lanes indicated along road with tick at point of change  
U. S. Route 15  
State Route 85

MERIDEN, CONN.  
Edition of 1946  
N4130°W7245/7.5

**SUPERSEDED**

FILE COPY  
Not to be Removed From Files

FILE COPY  
Not to be Removed From Files