

HOLYOKE (RIVER BRIDGE) 5.6 MI.  
CHICOPEE 1.7 MI.

6.5 MI. TO U.S. 20  
EAST SPRINGFIELD 1.7 MI.

WORCESTER (CIVIC CENTER) 47 MI.  
NORTH WILBRAHAM 6.6 MI.

UNITED STATES  
DEPARTMENT OF THE INTERIOR  
GEOLOGICAL SURVEY

UNITED STATES  
DEPARTMENT OF THE ARMY  
CORPS OF ENGINEERS

STATE OF MASSACHUSETTS  
DEPARTMENT OF PUBLIC WORKS

MASSACHUSETTS-CONNECTICUT  
SPRINGFIELD SOUTH QUADRANGLE  
7 1/2-MINUTE SERIES

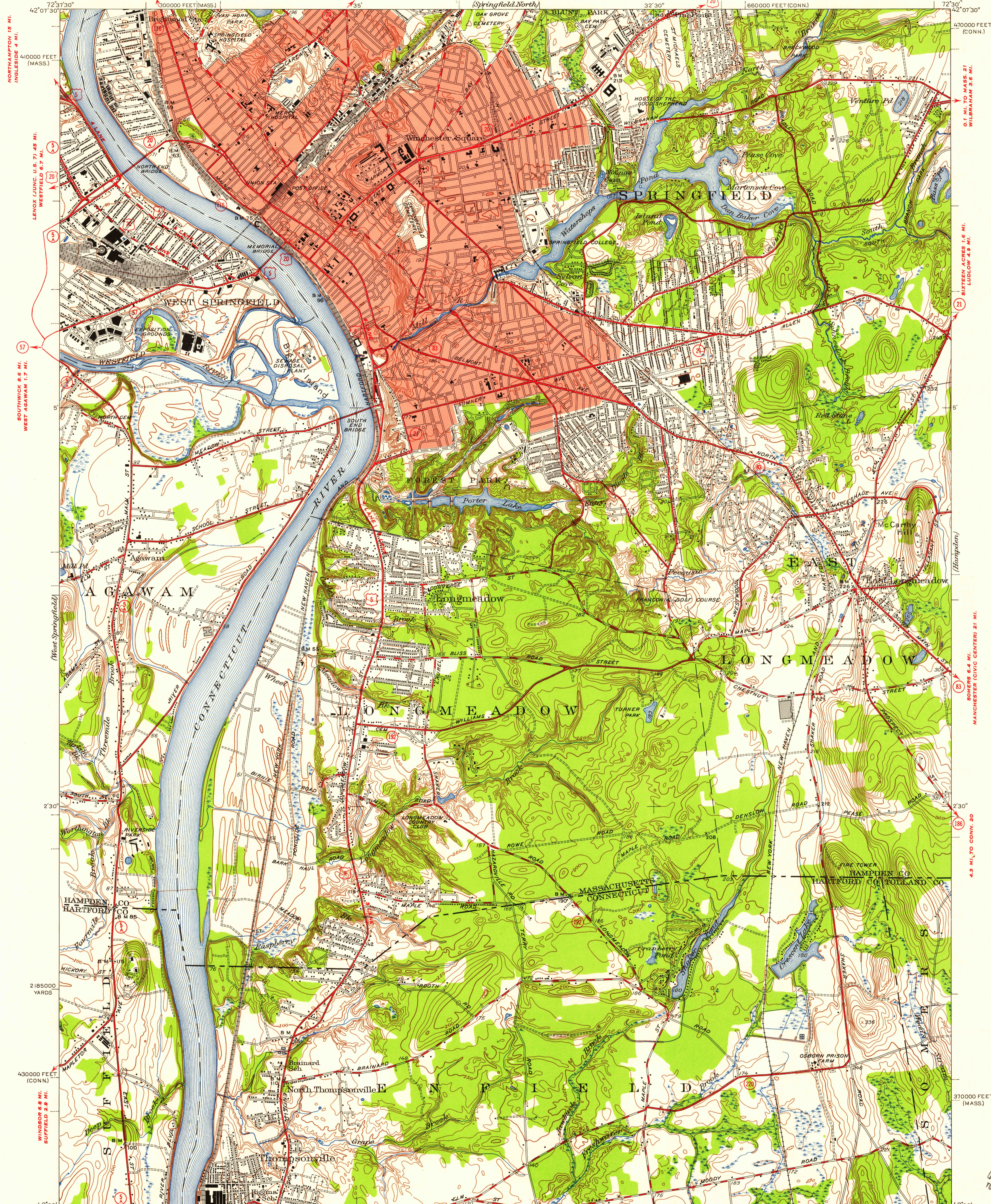

Map by the Geological Survey  
1933 and 1942  
Massachusetts part revised, 1944  
Red tint indicates areas in which only  
landmark buildings are shown

WINDSOR LOCKS 4.8 MI.  
HARTFORD (CIVIC CENTER) 17 MI.

APPROXIMATE MEAN  
DECLINATION, 1942

SCALE 1:24,000

1 000 0 1000 2000 3000 4000 5000 6000 7000 FEET

1 0 1 2 3 4 5 KILOMETER

CONTOUR INTERVAL 10 FEET  
DATUM IS MEAN SEA LEVEL

ROAD CLASSIFICATION  
Heavy-duty 4 LANE 16 LANE Light-duty  
Medium-duty 4 LANE 16 LANE Unimproved dirt  
U.S. Route State Route

SPRINGFIELD SOUTH, MASS.-CONN.  
N4200-W7230/7.5

1944

FOR SALE BY U. S. GEOLOGICAL SURVEY, WASHINGTON 25, D. C.  
A FOLDER DESCRIBING TOPOGRAPHIC MAPS AND SYMBOLS IS AVAILABLE ON REQUEST

U.S.G.S.  
FILE COPY  
TOPOGRAPHIC DIVISION

OCT 24 1956

1395