

VIRGINIA

QUADRANGLE LOCATION

MN GN

9° 160 MILS

0°48' 14 MILS

UTM GRID AND 1986 MAGNETIC DECLINATION

5759 III NE  
SCALE 1:24,000

1 MI  
7000 FEET  
6000  
5000  
4000  
3000  
2000  
1000  
0  
1 2 3 4 5  
1 KILOMETER

CONTOUR INTERVAL 10 FEET  
DOTTED LINE REPRESENTS 5 FOOT CONTOURS  
NATIONAL GEODETIC VERTICAL DATUM OF 1929  
BATHYMETRIC CONTOUR INTERVAL 1 METER WITH SUPPLEMENTARY  
0.5 METER CONTOURS-DATUM IS MEAN LOW WATER  
THE RELATIONSHIP BETWEEN THE TWO DATUMS IS VARIABLE

BASE MAP COMPLIES WITH NATIONAL MAP ACCURACY STANDARDS  
BATHYMETRIC SURVEY DATA COMPLIES WITH INTERNATIONAL HYDROGRAPHIC  
ORGANIZATION (IHO) SPECIAL PUBLICATION 44 ACCURACY STANDARDS  
AND/OR STANDARDS USED IN THE DATE OF THE SURVEY

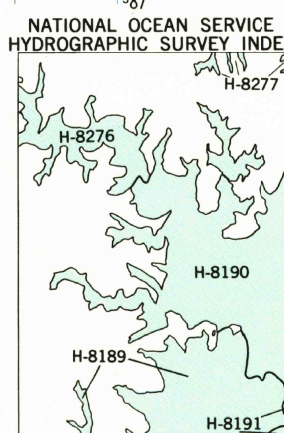

OR SALE BY U.S. GEOLOGICAL SURVEY, DENVER, COLORADO 80225 OR RESTON, VIRGINIA 22092  
NATIONAL OCEAN SERVICE, ROCKVILLE, MARYLAND 20852  
AND VIRGINIA DIVISION OF MINERAL RESOURCES, CHARLOTTESVILLE, VIRGINIA 22903  
A FOLDER DESCRIBING GEOGRAPHIC COORDINATE SYSTEMS AVAILABLE ON REQUEST



ROAD CLASSIFICATION

Primary highway, all weather,      Light duty road, all weather,  
hard surface \_\_\_\_\_ improved surface \_\_\_\_\_

Unimproved road, fair or dry  
weather \_\_\_\_\_

 U. S. Route       State Route

**REEDVILLE, VA.**  
37076-G3-TF-024

1968

BATHYMETRY ADDED 1986  
DMA 5759 IV SE-SERIES V834

HYDROGRAPHIC SURVEY INFORMATION			
SURVEY NUMBER	SURVEY DATE	SURVEY SCALE	SURVEY LINE SPACING (NAUT. MILES)
H-8189	1954	1:10,000	02-.06
H-8190	1955	1:10,000	02-.06
H-8191	1955	1:20,000	04-.14
H-8276	1955	1:10,000	02-.07
H-8277	1955	1:10,000	02-.09

