United States Department of Agriculture — Forest Service

# DRAPER QUADRANGLE
UTAH
7.5-MINUTE SERIES (TOPOGRAPHIC)

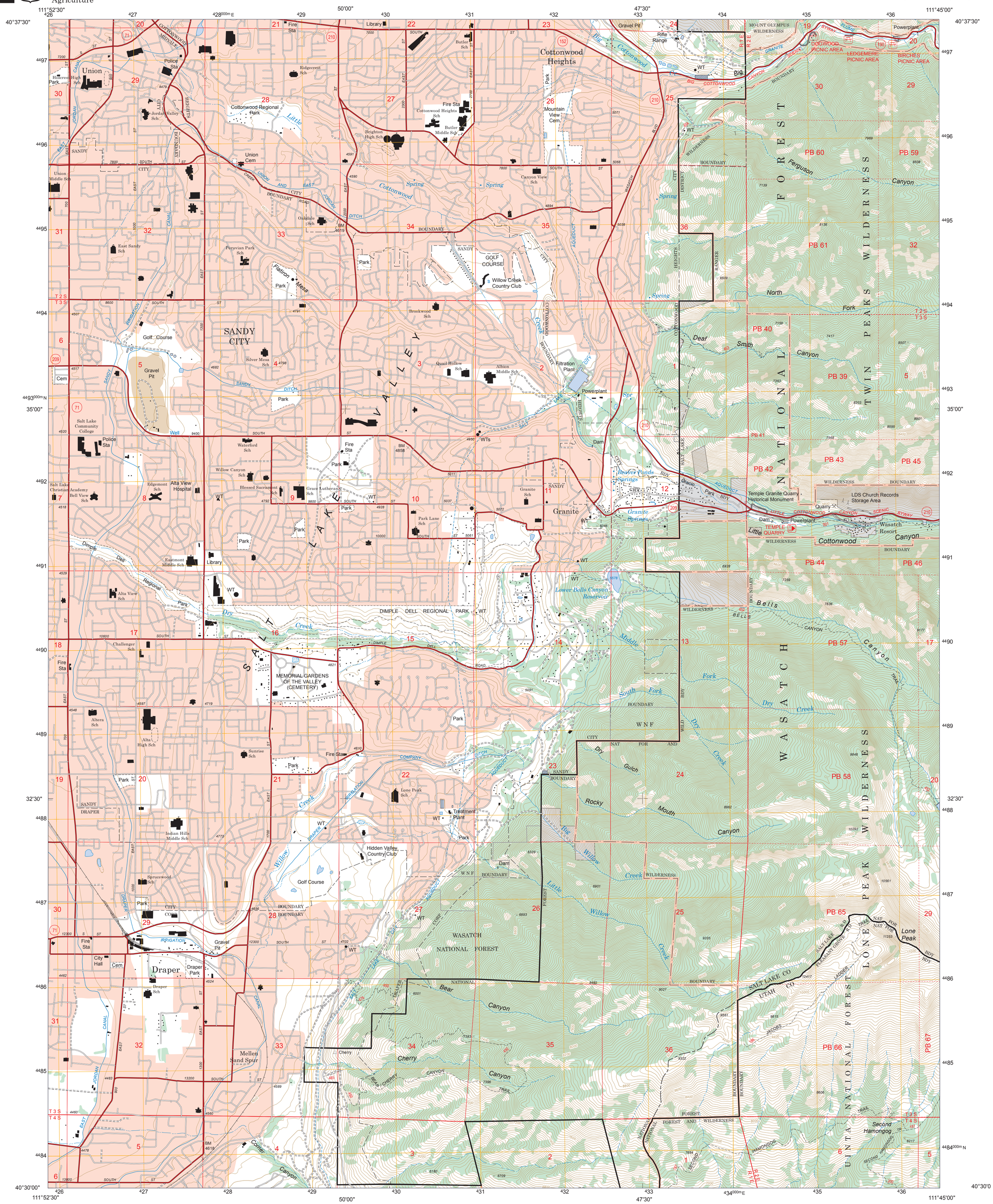
111°52'30"
50'00"
47'30"
111°45'00"
40°37'30"
35'00"
32'30"
40°30'00"
Union
Cottonwood Heights
SANDY CITY
SANDY VALLEY
SALT LAKE
Granite
Draper
WASATCH NATIONAL FOREST
UINTA NATIONAL FOREST
TWIN PEAKS WILDERNESS
LONE PEAK WILDERNESS
DIMPLE DELL REGIONAL PARK
MEMORIAL GARDENS OF THE VALLEY (CEMETERY)
Willow Creek Country Club
Hidden Valley Country Club
Lone Peak
Second Hamongog
Big Cottonwood Canyon
Little Cottonwood Canyon
Bell Canyon
Bear Canyon
Cherry Canyon
Corner Canyon
Dry Creek
Lower Bells Canyon Reservoir
Salt Lake Community College
Alta View Hospital
Draper Park
Mellen Sand Spur
Temple Granite Quarry Historical Monument
LDS Church Records Storage Area
Wasatch Resort
DOGWOOD PICNIC AREA
LEDGEMERE PICNIC AREA
BIRCHES PICNIC AREA
Powerplant
Filtration Plant
Gravel Pit
Golf Course
Cemetery
City Hall
Library
Fire Sta
Police Sta
Rifle Range
Mountain View Cem
Union Cem
Cottonwood Regional Park
Flatiron Mesa
Park
Salt Lake City
Sandy
Draper
Bluffdale
Alpine
Highland
Cottonwood Heights
Granite
Alta
Brighton
Solitude
Snowbird
Alta View Sch
Eastmont Middle Sch
Bell View Sch
Edgemont Sch
Willow Canyon Sch
Blessed Sacrament Sch
Grace Lutheran Sch
Park Lane Sch
Granite Sch
Waterford Sch
Challenger Sch
Altera Sch
Alta High Sch
Sunrise Sch
Lone Peak Sch
Indian Hills Middle Sch
Sprucewood Sch
Draper Sch
Eastmont Middle Sch
Brookwood Sch
Quail Hollow Sch
Albion Middle Sch
Silver Mesa Sch
Peruvian Park Sch
East Sandy Sch
Union Middle Sch
Hillcrest High Sch
Jordan Valley Sch
Ridgecrest Sch
Butler Sch
Butler Middle Sch
Cottonwood Heights Sch
Canyon View Sch
Oakdale Sch
Salt Lake Christian Academy
Treatment Plant
Dam
Cemetery
Well
WTs
BM 4618
BM 4858
BM 4619
BM 4810
BM 4821
BM 4956
BM 4946
BM 4578
BM 4702
BM 4655
BM 4656
BM 4893
BM 4894
BM 4919
BM 4928
BM 4950
BM 4991
BM 5011
BM 5037
BM 5038
BM 5061
BM 5068
BM 5071
BM 5072
BM 5091
BM 5346
BM 5400
BM 5600
BM 5800
BM 6000
BM 6200
BM 6400
BM 6600
BM 6800
BM 7000
BM 7200
BM 7400
BM 7600
BM 7800
BM 8000
BM 8200
BM 8400
BM 8600
BM 8800
BM 9000
BM 9200
BM 9400
BM 9600
BM 9800
BM 10000
BM 10200
BM 10400
BM 10600
BM 10800
BM 11000
BM 11200
BM 11400
BM 11600
BM 11800
BM 12000
BM 12200
BM 12300
BM 12400
BM 12600
BM 12800
BM 13000
BM 13200
BM 13400
BM 13600
BM 13800
BM 14000
BM 14200
BM 14400
BM 14600
BM 14800
BM 15000
BM 15200
BM 15400
BM 15600
BM 15800
BM 16000
BM 16200
BM