United States Department of Agriculture
Forest Service

LEBO QUADRANGLE
MONTANA
7.5-MINUTE SERIES (TOPOGRAPHIC)

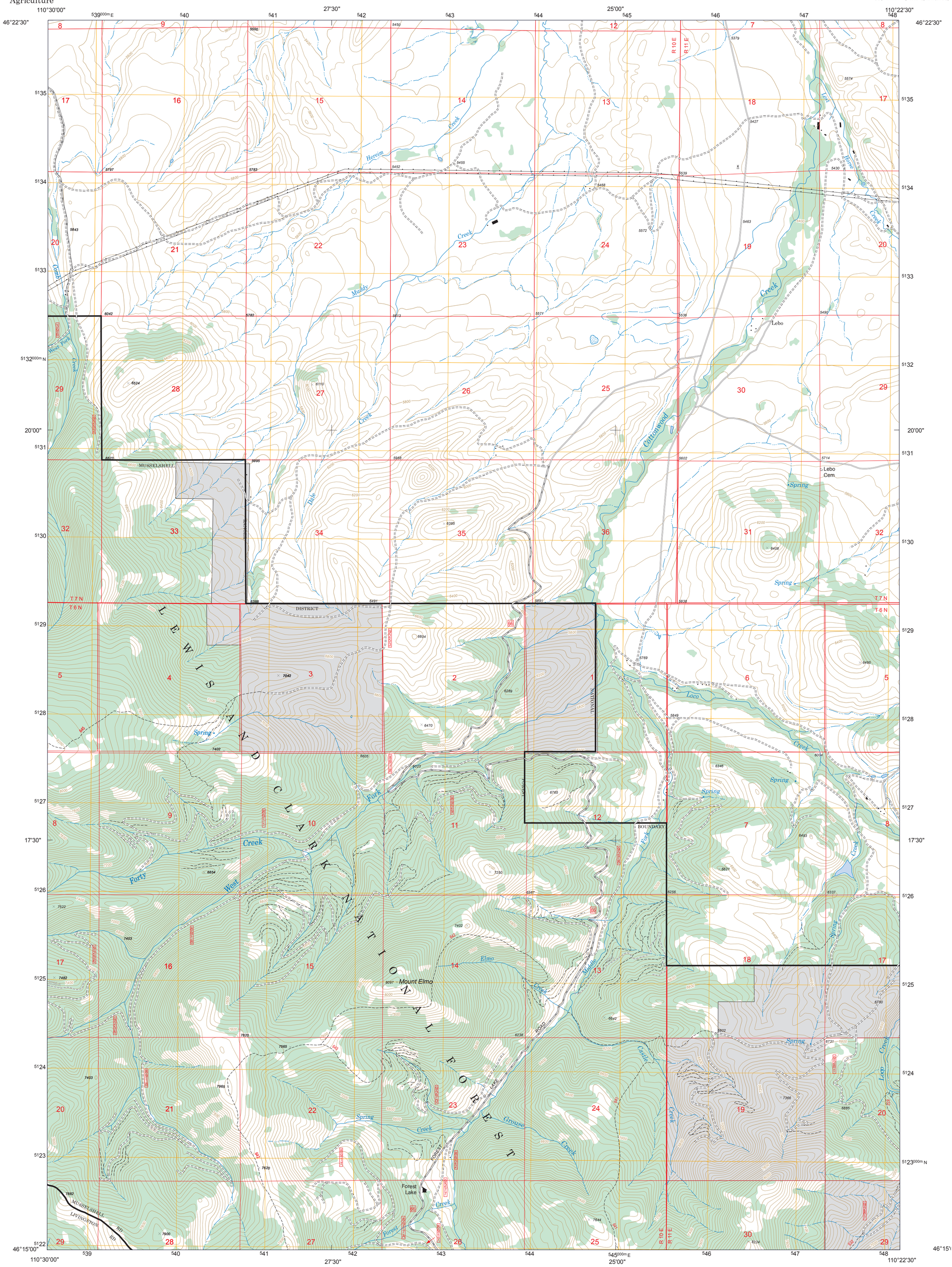
110°30'00"
46°22'30"
27'30"
25'00"
110°22'30"
46°22'30"
20'00"
17'30"
46°15'00"
110°30'00"
27'30"
25'00"
110°22'30"
46°15'
R 10 E
R 11 E
T 7 N
T 6 N
Hereim
Creek
Muddy
Creek
Comb
Creek
West Fork
Creek
Lebo
Cottonwood
Creek
Lebo
Cem
Spring
Dale
Creek
MUSSELSHELL
DISTRICT
NATIONAL
LEWIS AND CLARK NATIONAL FOREST
Loco
Creek
Spring
Fork
Creek
Forty
West
Creek
Elmo
Middle
Creek
Mount Elmo
ROAD
Castle
Creek
Spring
Grouse
Creek
Creek
Forest Lake
Forest
Creek
MUSSELSHELL
LIVINGSTON
RD
RD
Loco
Creek
Spring
Creek
Spring
Creek
Spring
Creek
Loco
Creek
Spring
Creek
Spring
Creek
Spring