UNITED STATES
DEPARTMENT OF THE INTERIOR
GEOLOGICAL SURVEY

COMMONWEALTH OF VIRGINIA
DIVISION OF MINERAL RESOURCES
JAMES L. CALVER, STATE GEOLOGIST

STUART QUADRANGLE
VIRGINIA–PATRICK CO.
7.5 MINUTE SERIES (TOPOGRAPHIC)
NE/4 STUART 15' QUADRANGLE

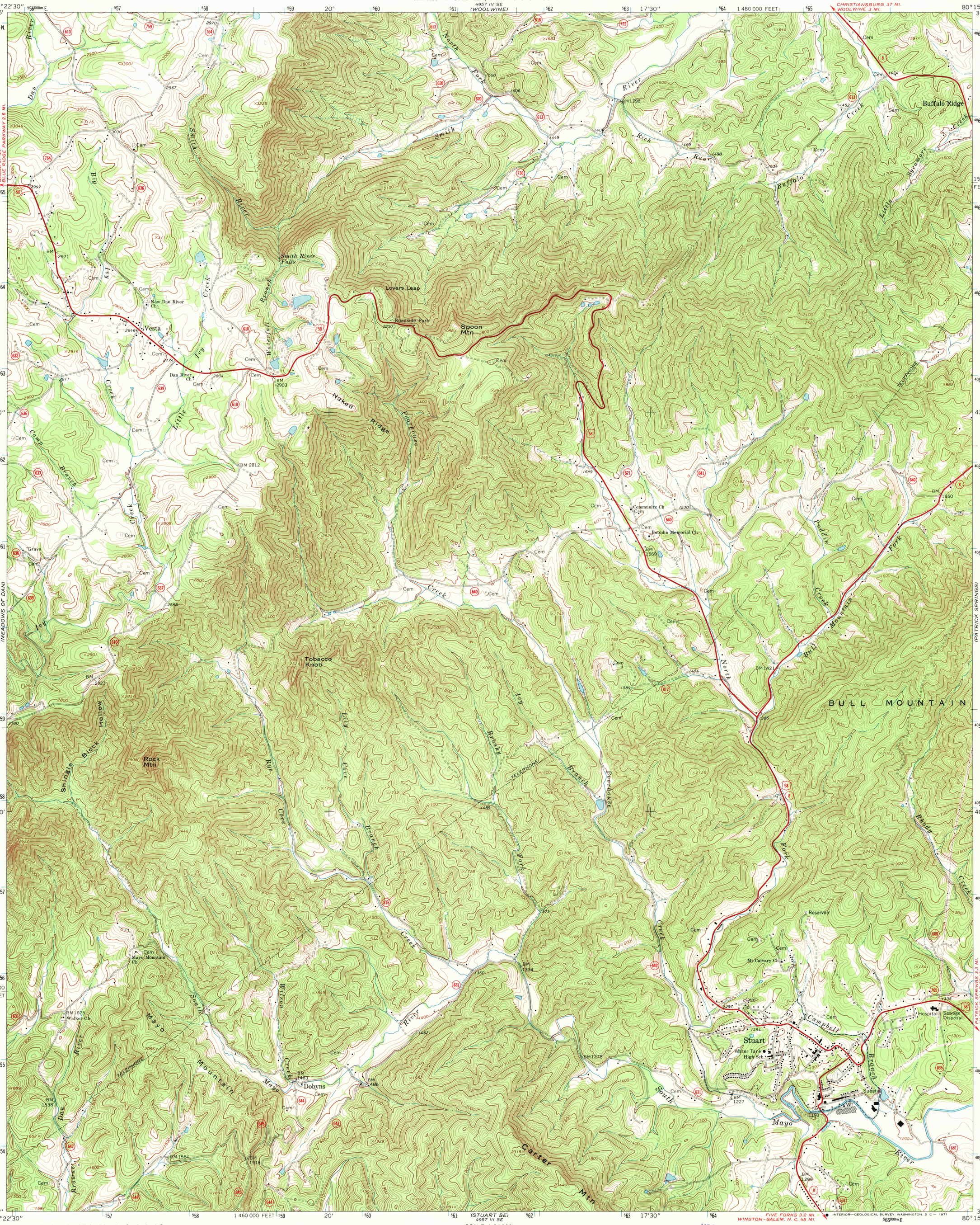

Mapped, edited, and published by the Geological Survey

Control by USGS and USC&GS

Topography by photogrammetric methods from aerial photographs taken 1967. Field checked 1967

Polyconic projection. 1927 North American datum
10,000-foot grid based on Virginia coordinate system, south zone
1000-meter Universal Transverse Mercator grid ticks, zone 17, shown in blue

MN GN
3½° 62 MILS
0°25' 7 MILS
UTM GRID AND 1967 MAGNETIC NORTH DECLINATION AT CENTER OF SHEET

SCALE 1:24 000

1 ½ 0 1 MILE

1000 0 1000 2000 3000 4000 5000 6000 7000 FEET

1 .5 0 1 KILOMETER

CONTOUR INTERVAL 20 FEET
DATUM IS MEAN SEA LEVEL

THIS MAP COMPLIES WITH NATIONAL MAP ACCURACY STANDARDS
FOR SALE BY U. S. GEOLOGICAL SURVEY, WASHINGTON, D. C. 20242
AND VIRGINIA DIVISION OF MINERAL RESOURCES, CHARLOTTESVILLE, VIRGINIA 22903
A FOLDER DESCRIBING TOPOGRAPHIC MAPS AND SYMBOLS IS AVAILABLE ON REQUEST

VIRGINIA
QUADRANGLE LOCATION

ROAD CLASSIFICATION

Primary highway, all-weather, hard surface — Light-duty road, all weather, improved surface

Unimproved road, fair or dry weather

U. S. Route — State Route

STUART, VA.
NE/4 STUART 15' QUADRANGLE
N3637.5—W8015/7.5

1967

AMS 4957 III NE—SERIES V834

USGS
Historical File
Topographic Division

U.S.G.S.
CURRENT FILE
TOPOGRAPHIC DIVISION

U.S.G.S.
FILE COPY
TOPOGRAPHIC DIVISION
2965
JUL 1 1971

RETURN TO:
USGS NMD HISTORICAL MAP ARCHIVES