UNITED STATES
DEPARTMENT OF THE INTERIOR
GEOLOGICAL SURVEY

STATE OF OHIO
DEPARTMENT OF HIGHWAYS
DEPARTMENT OF NATURAL RESOURCES
DIVISION OF GEOLOGICAL SURVEY

BRINKHAVEN QUADRANGLE
OHIO
7.5 MINUTE SERIES (TOPOGRAPHIC)
NW/4 BRINKHAVEN 15' QUADRANGLE

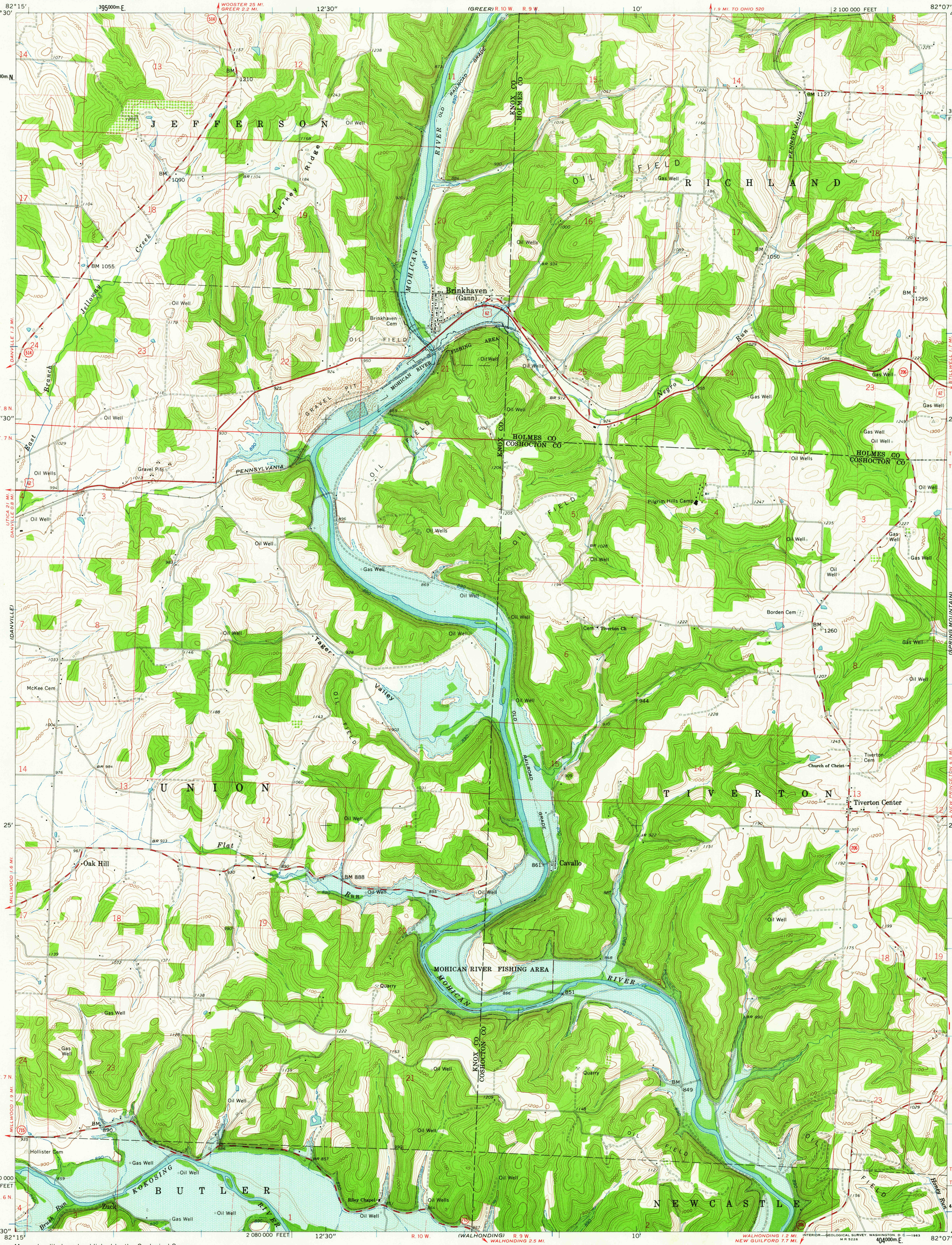

Mapped, edited, and published by the Geological Survey

Control by USGS and USC&GS

Topography by photogrammetric methods from aerial photographs taken 1958 and 1960. Field checked 1961

Polyconic projection. 1927 North American datum
10,000-foot grid based on Ohio coordinate system, north zone
1000-meter Universal Transverse Mercator grid ticks, zone 17, shown in blue

Entire area lies within the United States Military District
Land lines based on the Base Line of the United States Military District

Areas covered by dashed light-blue pattern are subject to controlled inundation by Mohawk Dam

Fine red dashed lines indicate selected fence and field lines where generally visible on aerial photographs. This information is unchecked

3° TRUE NORTH
MAGNETIC NORTH
APPROXIMATE MEAN DECLINATION, 1961

SCALE 1:24 000

1 ½ 0 1 MILE

1000 0 1000 2000 3000 4000 5000 6000 7000 FEET

1 .5 0 1 KILOMETER

CONTOUR INTERVAL 20 FEET
DATUM IS MEAN SEA LEVEL

THIS MAP COMPLIES WITH NATIONAL MAP ACCURACY STANDARDS
FOR SALE BY U. S. GEOLOGICAL SURVEY, WASHINGTON 25, D. C.
A FOLDER DESCRIBING TOPOGRAPHIC MAPS AND SYMBOLS IS AVAILABLE ON REQUEST

OHIO
QUADRANGLE LOCATION

ROAD CLASSIFICATION

Heavy-duty — Light-duty
Medium-duty — Unimproved dirt
U. S. Route — State Route

USGS
Historical File
Topographic Division

U.S.G.S.
TOPOGRAPHIC DIVISION

BRINKHAVEN, OHIO
NW/4 BRINKHAVEN 15' QUADRANGLE
N4022.5—W8207.5/7.5

1961

APR 1 1 1963

2490