UNITED STATES
DEPARTMENT OF THE INTERIOR
GEOLOGICAL SURVEY

NORTHEAST COLUMBUS QUADRANGLE
OHIO—FRANKLIN CO.
7.5 MINUTE SERIES (TOPOGRAPHIC)

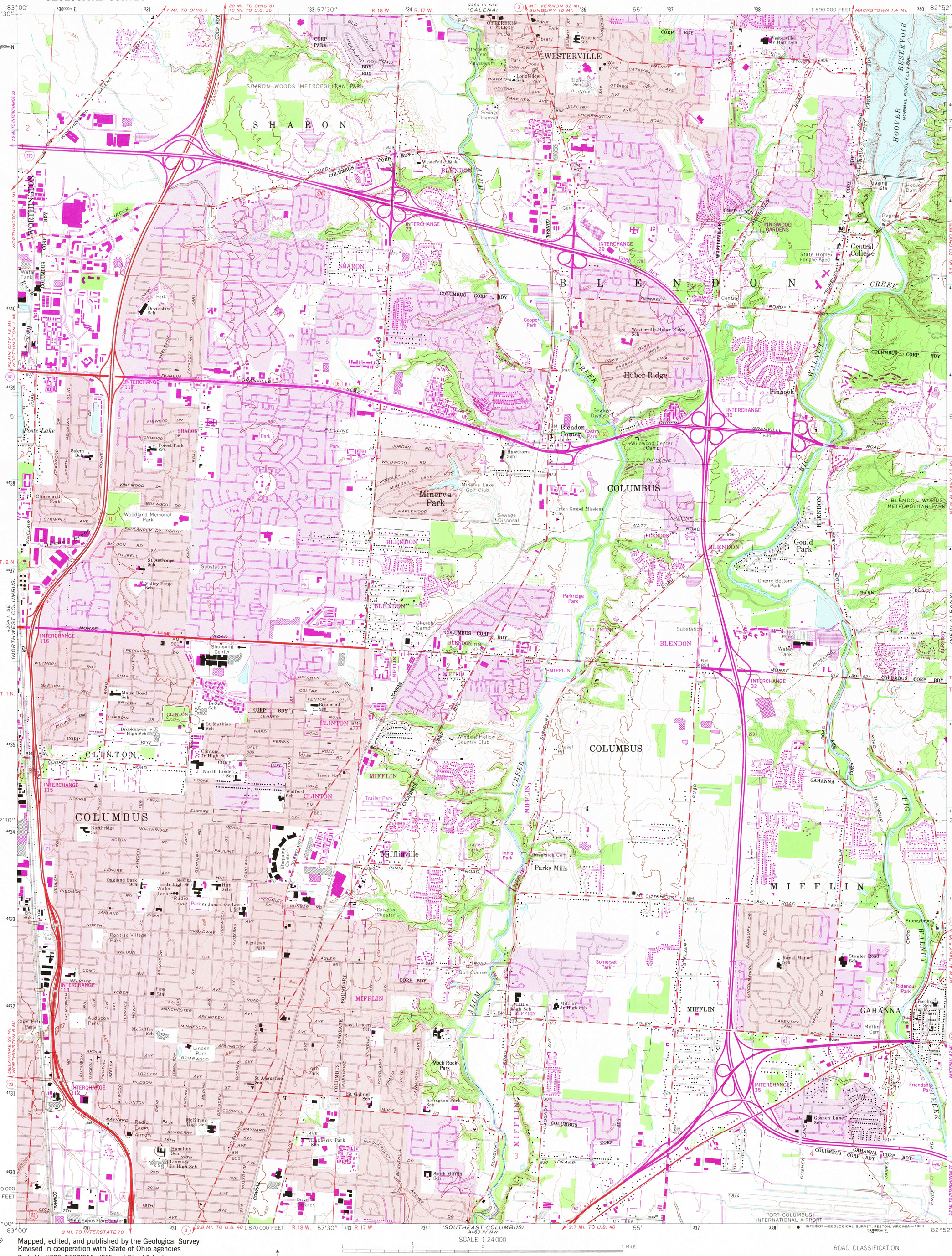

Mapped, edited, and published by the Geological Survey
Revised in cooperation with State of Ohio agencies

Control by USGS, NOS/NOAA, USCE, and City of Columbus

Topography by photogrammetric methods from aerial photographs taken 1953. Field checked 1954. Revised 1964

Polyconic projection. 10,000-foot grid ticks based on Ohio coordinate system, south zone. 1000-meter Universal Transverse Mercator grid ticks, zone 17, shown in blue. 1927 North American Datum. To place on the predicted North American Datum 1983 move the projection lines 3 meters south and 10 meters west as shown by dashed corner ticks

Fine red dashed lines indicate selected fence and field lines where generally visible on aerial photographs. This information is unchecked

Red tint indicates areas in which only landmark buildings are shown

Entire area lies within the United States Military District
Land lines based on the Base Line of the United States Military District

There may be private inholdings within the boundaries of the National or State reservations shown on this map

MN GN
4½° 80 MILS
1°15′ 22 MILS
UTM GRID AND 1982 MAGNETIC NORTH DECLINATION AT CENTER OF SHEET

SCALE 1:24 000

CONTOUR INTERVAL 10 FEET
NATIONAL GEODETIC VERTICAL DATUM OF 1929

THIS MAP COMPLIES WITH NATIONAL MAP ACCURACY STANDARDS
FOR SALE BY U. S. GEOLOGICAL SURVEY, RESTON, VIRGINIA 22092
A FOLDER DESCRIBING TOPOGRAPHIC MAPS AND SYMBOLS IS AVAILABLE ON REQUEST

OHIO
QUADRANGLE LOCATION

Revisions shown in purple and woodland compiled in cooperation with State of Ohio agencies from aerial photographs taken 1980 and other sources
This information not field checked. Map edited 1982

Purple tint indicates extension of urban areas

ROAD CLASSIFICATION
Heavy-duty — Light-duty
Medium-duty — Unimproved dirt
Interstate Route — U. S. Route — State Route

NORTHEAST COLUMBUS, OHIO

N4000—W8252.5/7.5

1964
PHOTOREVISED 1982
DMA 4464 III SW—SERIES V852

RETURN TO:
USGS MAP ARCHIVES