UNITED STATES
DEPARTMENT OF THE INTERIOR
GEOLOGICAL SURVEY

FORT COLLINS QUADRANGLE
COLORADO–LARIMER CO.
7.5 MINUTE SERIES (TOPOGRAPHIC)

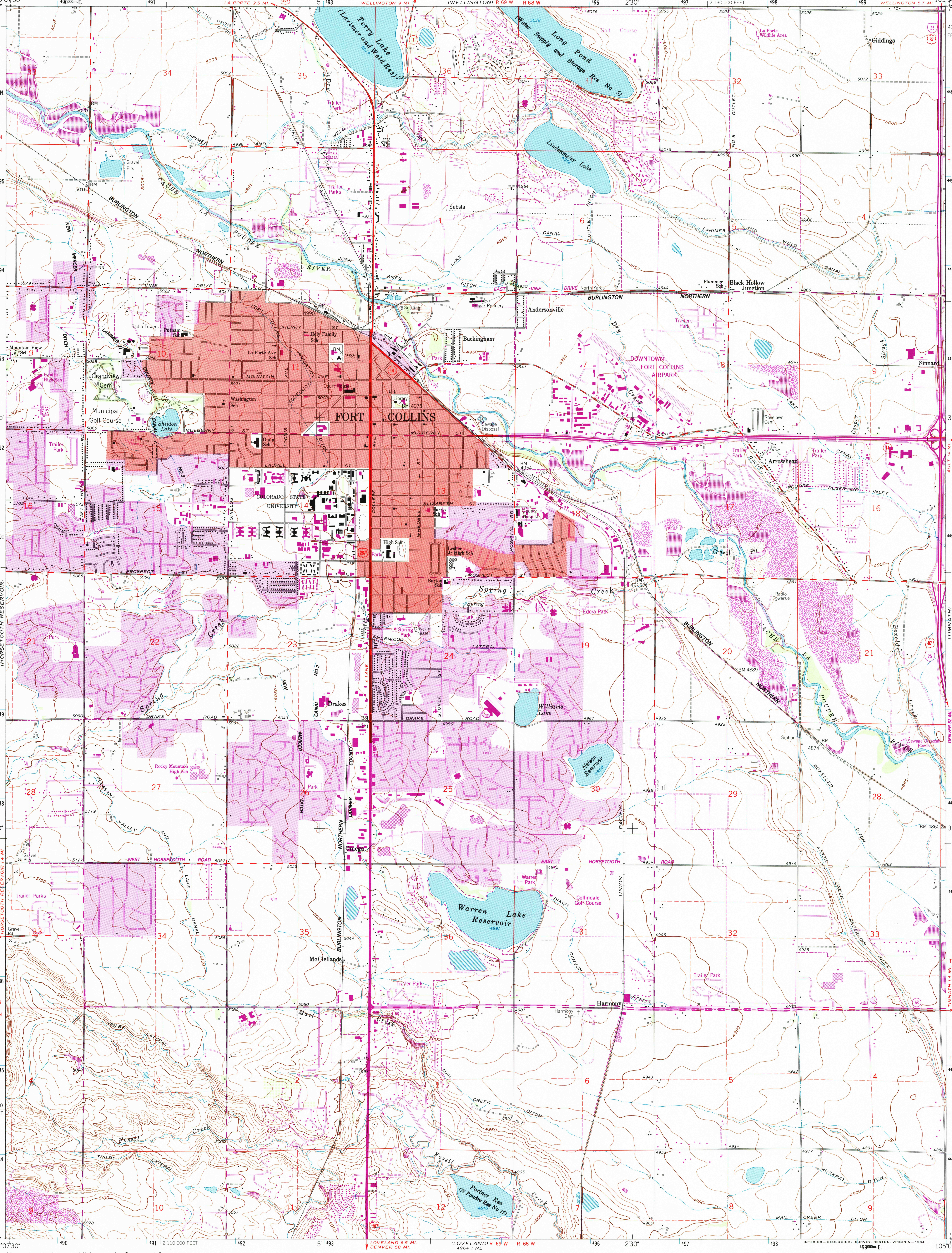

Mapped, edited, and published by the Geological Survey

Control by USGS and NOS/NOAA

Topography by photogrammetric methods from aerial photographs taken 1958. Field checked 1960

Polyconic projection. 1927 North American Datum
10,000-foot grid based on Colorado coordinate system, north zone
1000-meter Universal Transverse Mercator grid ticks, zone 13, shown in blue

Red tint indicates areas in which only landmark buildings are shown

Fine red dashed lines indicate selected fence and field lines where generally visible on aerial photographs. This information is unchecked

Purple tint indicates extension of urban areas

To place on the predicted North American Datum 1983 move the projection lines 6 meters north and 47 meters east as shown by dashed corner ticks

UTM GRID AND 1984 MAGNETIC NORTH DECLINATION AT CENTER OF SHEET

GN MN 0°02' 1 MIL 12° 213 MILS

There may be private inholdings within the boundaries of the National or State reservations shown on this map

SCALE 1:24 000

CONTOUR INTERVAL 10 FEET
DOTTED LINES REPRESENT 5 FOOT CONTOURS
NATIONAL GEODETIC VERTICAL DATUM OF 1929

THIS MAP COMPLIES WITH NATIONAL MAP ACCURACY STANDARDS
FOR SALE BY U.S. GEOLOGICAL SURVEY, P.O. BOX 25286, DENVER, COLORADO 80225
A FOLDER DESCRIBING TOPOGRAPHIC MAPS AND SYMBOLS IS AVAILABLE ON REQUEST

ROAD CLASSIFICATION

Heavy-duty .... Light-duty ....
Medium-duty .... Unimproved dirt ....
Interstate Route U.S. Route State Route

COLORADO
QUADRANGLE LOCATION

Revisions shown in purple and woodland compiled from aerial photographs taken 1978 and other source data
This information not field checked. Map edited 1984

FORT COLLINS, COLO. I2

40105-E1-TF-024

1960
PHOTOREVISED 1984
DMA 4965 II SE–SERIES V877

REC'D FILE COPY

ISBN 0-607-11813-X