UNITED STATES
DEPARTMENT OF THE INTERIOR
GEOLOGICAL SURVEY

STATE OF MARYLAND
DEPARTMENT OF GEOLOGY, MINES, AND WATER RESOURCES
JOSEPH T. SINGEWALD, JR., DIRECTOR

STATE OF PENNSYLVANIA
DEPARTMENT OF INTERNAL AFFAIRS
WILLIAM S. LIVENGOOD, JR., SECRETARY
TOPOGRAPHIC AND GEOLOGIC SURVEY
STANLEY HOLMAN CATHCART, STATE GEOLOGIST

AVILTON QUADRANGLE
MARYLAND-PENNSYLVANIA
7.5 MINUTE SERIES (TOPOGRAPHIC)

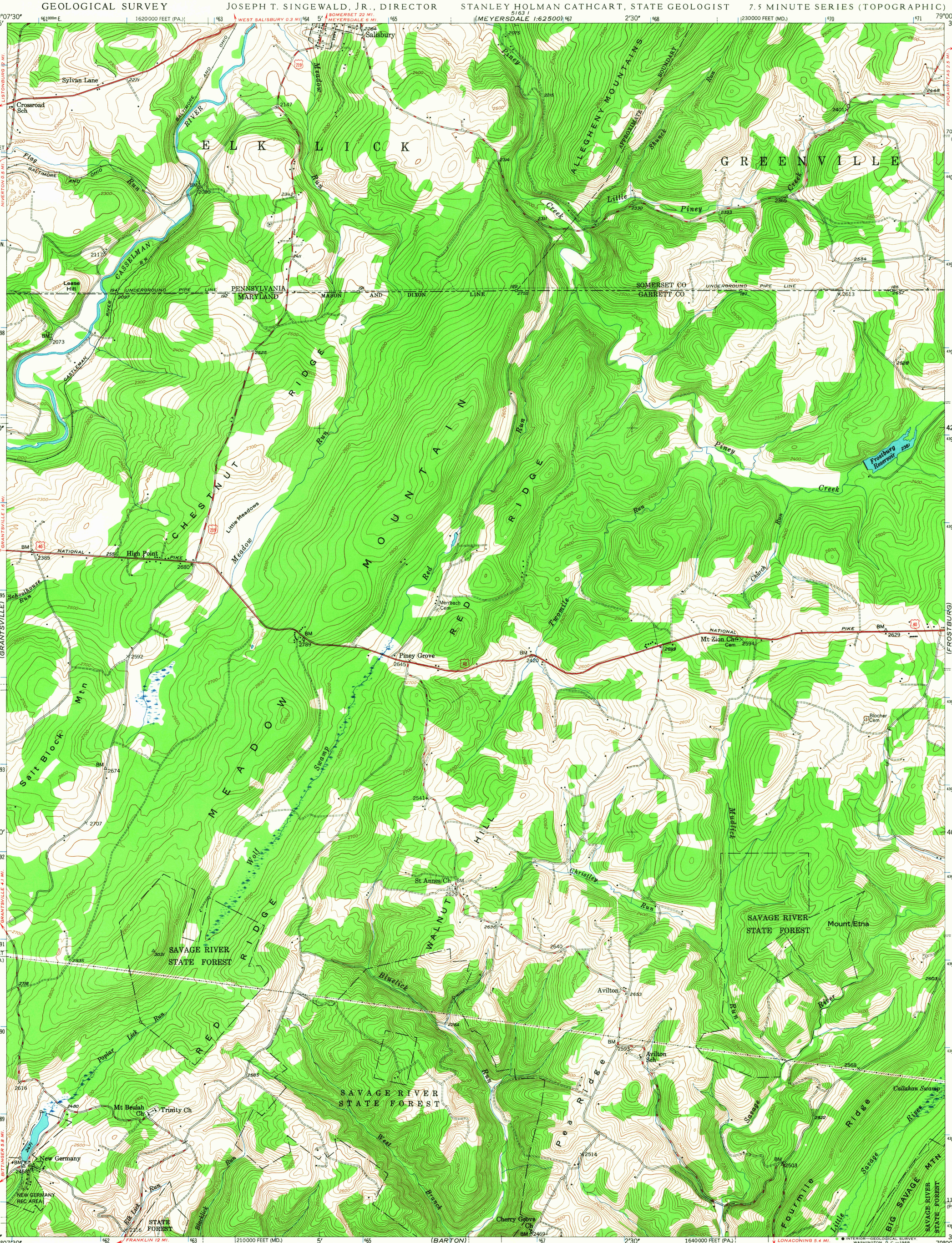

Mapped, edited, and published by the Geological Survey

Control by USGS

Topography from aerial photographs by multiplex methods
Aerial photographs taken 1946. Field check, 1947

Polyconic projection. 1927 North American datum
10,000-foot grids based on Maryland coordinate system and Pennsylvania coordinate system, south zone.
1000-meter Universal Transverse Mercator grid ticks, zone 17, shown in blue

Extent of state forest areas uncertain

MN GN
6° 107 MILS
1°14′ 22 MILS
UTM GRID AND 1947 MAGNETIC NORTH DECLINATION AT CENTER OF SHEET

SCALE 1:24 000

1 ½ 0 1 MILE

1000 0 1000 2000 3000 4000 5000 6000 7000 FEET

1 .5 0 1 KILOMETER

CONTOUR INTERVAL 20 FEET
DATUM IS MEAN SEA LEVEL

THIS MAP COMPLIES WITH NATIONAL MAP ACCURACY STANDARDS
FOR SALE BY U. S. GEOLOGICAL SURVEY, WASHINGTON, D. C. 20242
A FOLDER DESCRIBING TOPOGRAPHIC MAPS AND SYMBOLS IS AVAILABLE ON REQUEST

USGS
Historical File
Topographic Division

ROAD CLASSIFICATION

HARD-SURFACE ALL WEATHER ROADS		DRY WEATHER ROADS
Heavy-duty	4 LANE / 6 LANE	Improved dirt
Medium-duty	4 LANE / 6 LANE	Unimproved dirt
Loose-surface, graded, or narrow hard-surface		

U. S. Route State Route

U.S.G.S.
FILE COPY
TOPOGRAPHIC DIVISION

AVILTON, MD.-PA.
N3937.5-W7900/7.5
1947
AMS 5163 II NE—SERIES V833

2325
JUN 20 1968