

UNITED STATES  
DEPARTMENT OF THE INTERIOR  
GEOLOGICAL SURVEY

ROSEBURG EAST QUADRANGLE  
OREGON—DOUGLAS CO.  
7.5 MINUTE SERIES (TOPOGRAPHIC)

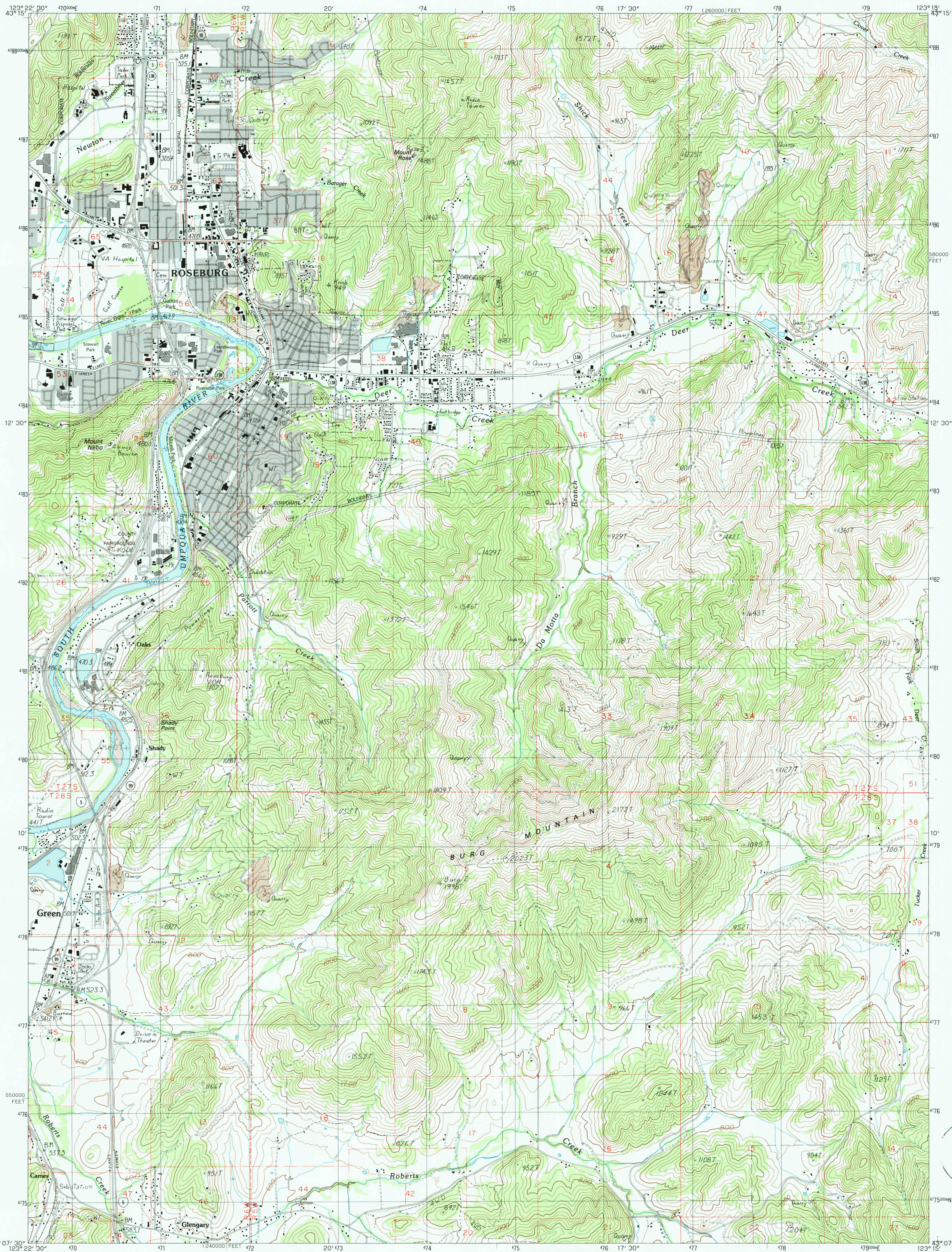

USGS NHD HISTORICAL MAP  
JUN 09 1988  
REC'D FILE COPY

PRODUCED BY THE UNITED STATES GEOLOGICAL SURVEY  
CONTROL BY ..... USGS, NOS NOAA, STATE OF OREGON  
COMPILED FROM AERIAL PHOTOGRAPHS TAKEN ..... 1982  
FIELD CHECKED ..... 1985. MAP EDITED ..... 1987  
PROJECTION ..... LAMBERT CONFORMAL CONIC  
GRID: 1000-METER UNIVERSAL TRANSVERSE MERCATOR ..... ZONE 10  
10,000-FOOT STATE GRID TICKS ..... OREGON, SOUTH ZONE  
UTM GRID DECLINATION ..... 0°13' WEST  
1980 MAGNETIC NORTH DECLINATION ..... 1°19' EAST  
VERTICAL DATUM ..... NATIONAL GEODETIC VERTICAL DATUM OF 1929  
HORIZONTAL DATUM ..... 1927 NORTH AMERICAN DATUM  
To place on the predicted North American Datum of 1983,  
move the projection lines as shown by dashed corner ticks  
( 21 meters north, 96 meters east )  
There may be private inholdings within the boundaries of any  
Federal and State Reservations shown on this map.  
No distinction made between houses, barns, and other buildings  
Gray tint indicates area in which selected buildings are shown

PROVISIONAL MAP  
Produced from original  
manuscript drawings. Infor-  
mation shown as of date of  
photography.

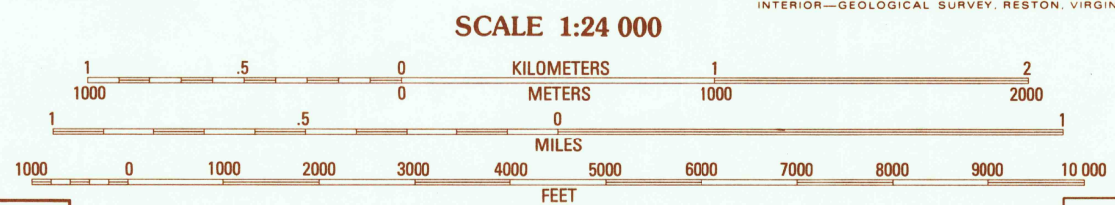

CONTOUR INTERVAL 40 FEET  
CONTROL ELEVATIONS SHOWN TO THE NEAREST 0.1 FOOT  
OTHER ELEVATIONS SHOWN TO THE NEAREST FOOT  
To convert meters to feet multiply by 3.2808  
To convert feet to meters multiply by 0.3048

1	2	3	1	Garden Valley
2	3	4	2	Winchester Valley
3	4	5	3	Oak Creek Valley
4	5	6	4	Roseburg West
5	6	7	5	Dixonville
6	7	8	6	Winston
7	8	9	7	Myrtle Creek
8	9	10	8	Dodson Butte

ROAD LEGEND  
Improved Road.....  
Unimproved Road.....  
Trail.....  
Interstate Route   U.S. Route   State Route

ROSEBURG EAST, OREG.  
PROVISIONAL EDITION 1987

THIS MAP COMPLIES WITH NATIONAL MAP ACCURACY STANDARDS  
FOR SALE BY U. S. GEOLOGICAL SURVEY, DENVER, COLORADO 80225, OR RESTON, VIRGINIA 22092

43123-B3-TF-024