

UNITED STATES  
DEPARTMENT OF THE INTERIOR  
GEOLOGICAL SURVEY

KOSHOPAH QUADRANGLE  
NEBRASKA  
7.5 MINUTE SERIES (TOPOGRAPHIC)

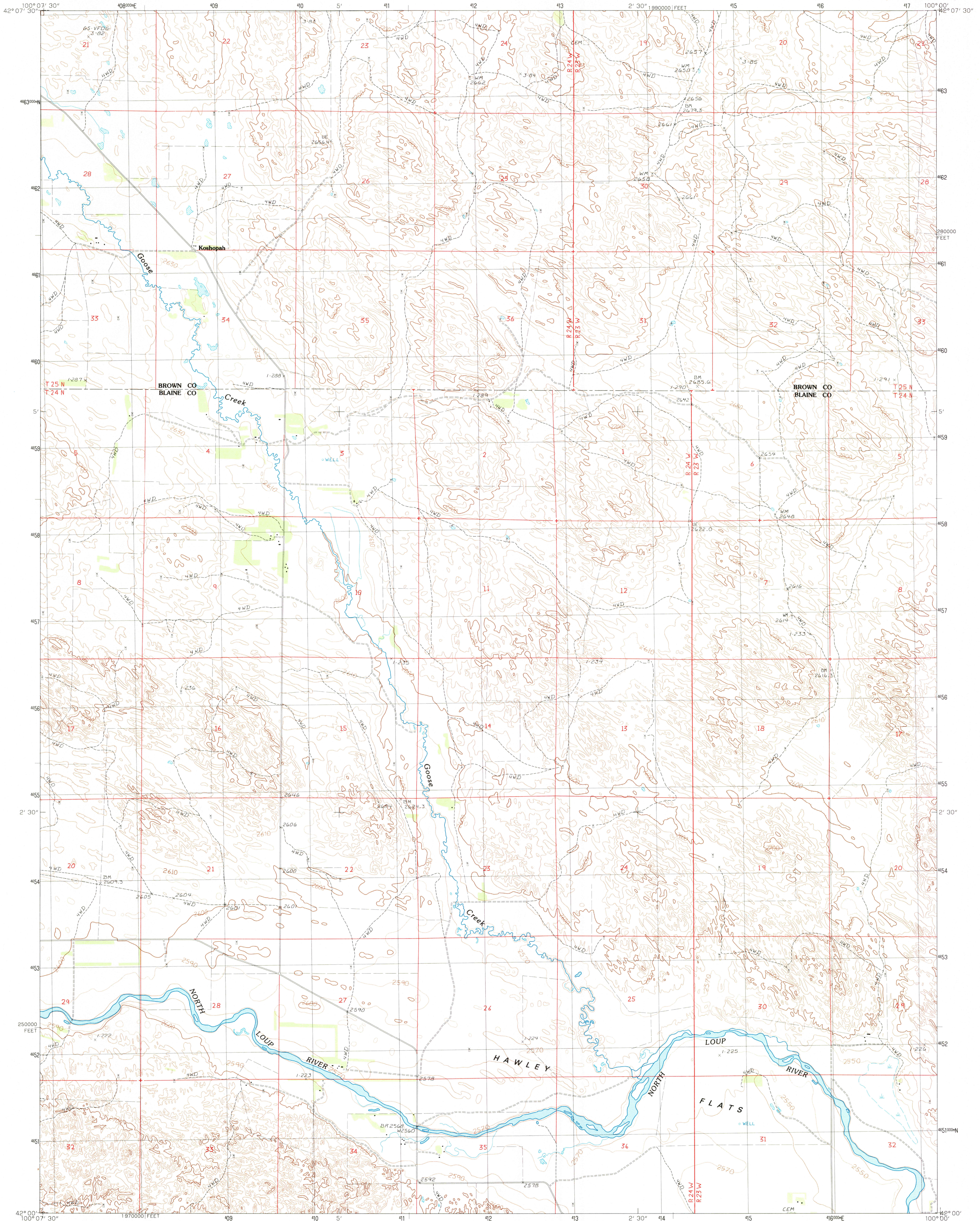

PRODUCED BY THE UNITED STATES GEOLOGICAL SURVEY  
CONTROL BY ..... USGS AND NOS/NOAA  
COMPILED FROM AERIAL PHOTOGRAPHS TAKEN ..... 1983  
FIELD CHECKED ..... 1984 MAP EDITED ..... 1986  
PROJECTION ..... LAMBERT CONFORMAL CONIC  
GRID: 1000-METER UNIVERSAL TRANSVERSE MERCATOR ..... ZONE 14  
11,000-FOOT STATE GRID TICS ..... NEBRASKA NORTH ZONE  
UTM GRID DECLINATION ..... 0°43' WEST  
1986 MAGNETIC NORTH DECLINATION ..... 9°30' EAST  
VERTICAL DATUM ..... NATIONAL GEODETIC VERTICAL DATUM OF 1929  
HORIZONTAL DATUM ..... 1927 NORTH AMERICAN DATUM  
To place on the predicted North American Datum of 1983,  
move the projection lines as shown by dashed corner ticks  
(5 meters north and 34 meters east)  
There may be private inholdings within the boundaries of any  
Federal and State reservations shown on this map  
No distinction made between houses, barns, and other buildings

**PROVISIONAL MAP**  
Produced from original  
manuscript drawings. Informa-  
tion shown as of date of  
photography.

SCALE 1:24 000  
1 000 0 1000 2000 3000 4000 5000 6000 7000 8000 9000 10 000  
FEET  
1 000 0 1000 2000 3000 4000 5000 6000 7000 8000 9000 10 000  
METERS  
CONTOUR INTERVAL 20 FEET  
SUPPLEMENTARY CONTOUR INTERVAL 10 FEET  
CONTROL ELEVATIONS SHOWN TO THE NEAREST 0.1 FOOT  
OTHER ELEVATIONS SHOWN TO THE NEAREST FOOT  
To convert feet to meters multiply by .3048  
To convert meters to feet multiply by 3.2808  
THIS MAP COMPLIES WITH NATIONAL MAP ACCURACY STANDARDS  
FOR SALE BY U.S. GEOLOGICAL SURVEY, DENVER, COLORADO 80225, OR RESTON, VIRGINIA 22092

1	2	3	1	2	3
4	5	6	4	5	6
7	8	9	7	8	9

ADJOINING 7.5 QUADRANGLE NAMES

1	2	3
4	5	6
7	8	9

1 Elmore  
2 Koshopah NE  
3 Goldman Lake NW  
4 Koshopah SW  
5 Goldman Lake  
6 Dunning NW  
7 Dunning NE  
8 Brewster NW

**ROAD LEGEND**  
Improved Road .....  
Unimproved Road .....  
Trail .....  
Interstate Route ..... U.S. Route ..... State Route .....  
**KOSHOPAH, NEBRASKA**  
**PROVISIONAL EDITION 1986**  
42100-A1-TF-024

