

# Kosciusko

## MISSISSIPPI

1:100 000-scale metric  
topographic map

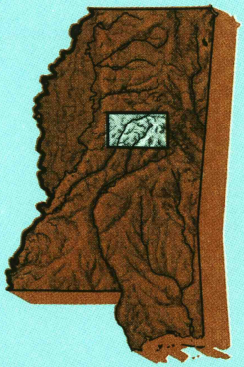

30 X 60 MINUTE QUADRANGLE  
SHOWING

- Contours and elevations in meters
- Highways, roads and other manmade structures
- Water features
- Woodland areas
- Geographic names

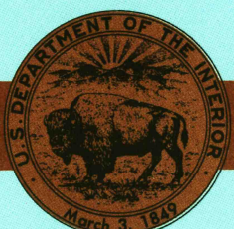

GEOLOGICAL SURVEY

1984

Produced by the United States Geological Survey  
Compiled from USGS 1:250 000-scale topographic maps dated 1964-1982. Planimetry revised from aerial photographs taken 1980 and other source data. Revised information not field checked. Map edited 1984.  
Projection and 10 000-meter grid, zone 16, Universal Transverse Mercator  
25 000-foot grid ticks based on Mississippi coordinate system, east and west zones  
1927 North American Datum  
To place on the predicted North American Datum 1983, move the projection lines 11 meters south and 6 meters east.  
There may be private inholdings within the boundaries of the National or State reservations shown on this map.

CONTOUR INTERVAL 10 METERS  
NATIONAL GEODETIC VERTICAL DATUM OF 1929  
ELEVATIONS SHOWN TO THE NEAREST METER

THIS MAP COMPLIES WITH NATIONAL MAP ACCURACY STANDARDS

CONVERSION TABLE		DECLINATION DIAGRAM	ADJOINING MAPS			
Meters	Feet		1	2	3	
1	3.2808		4	5	6	
2	6.5616		7	8		
3	9.8424					
4	13.1232					
5	16.4040					
6	19.6848					
7	22.9656					
8	26.2464					
9	29.5272					
10	32.8080					
To convert meters to feet multiply by 3.2808		UTM grid convergence (GM) and 1984 magnetic declination (MD) at center of map				
To convert feet to meters multiply by 0.3048		Diagram is approximate				

1 Greenwood  
2 Grenada  
3 West Point  
4 Indiana  
5 Starkville  
6 Vicksburg  
7 Carthage  
8 De Kalb

FOR SALE BY U.S. GEOLOGICAL SURVEY  
DENVER, COLORADO 80225, OR RESTON, VIRGINIA 22092



### Topographic Map Symbols

Primary highway, hard surface.....	
Secondary highway, hard surface.....	
Light duty road, principal street, hard or improved surface.....	
Other road or street, trail.....	
Route marker: Interstate, U.S. State.....	
Railroad: standard gauge, narrow gauge.....	
Bridge: overpass, underpass.....	
Tunnel: road, railroad.....	
Built up area, locality, elevation.....	
Airport, landing field, landing strip.....	
National boundary.....	
State boundary.....	
County boundary.....	
National or State reservation boundary.....	
Land grant boundary.....	
U.S. public lands survey: range, township, section.....	
Range, township, section line: protected.....	
Power transmission line: pipeline.....	
Dam; dam with lock.....	
Cemetery, building.....	
Well: water well, spring.....	
Mine shaft; adit or cave; mine, quarry; gravel pit.....	
Campground; picnic area; U.S. location monument.....	
Ruins; cliff dwelling.....	
Dissected surface: strip mine, lava, sand.....	
Contours: index; intermediate, supplementary.....	
Bathymetric contours: index; intermediate.....	
Stream, lake: perennial; intermittent.....	
Rapids, large and small; falls, large and small.....	
Area to be submerged; marsh, swamp.....	
Land subject to controlled inundation, woodland.....	
Scrub; mangrove.....	
Orchard; vineyard.....	

A pamphlet describing topographic maps is available on request

### KOSCIUSKO, MISSISSIPPI

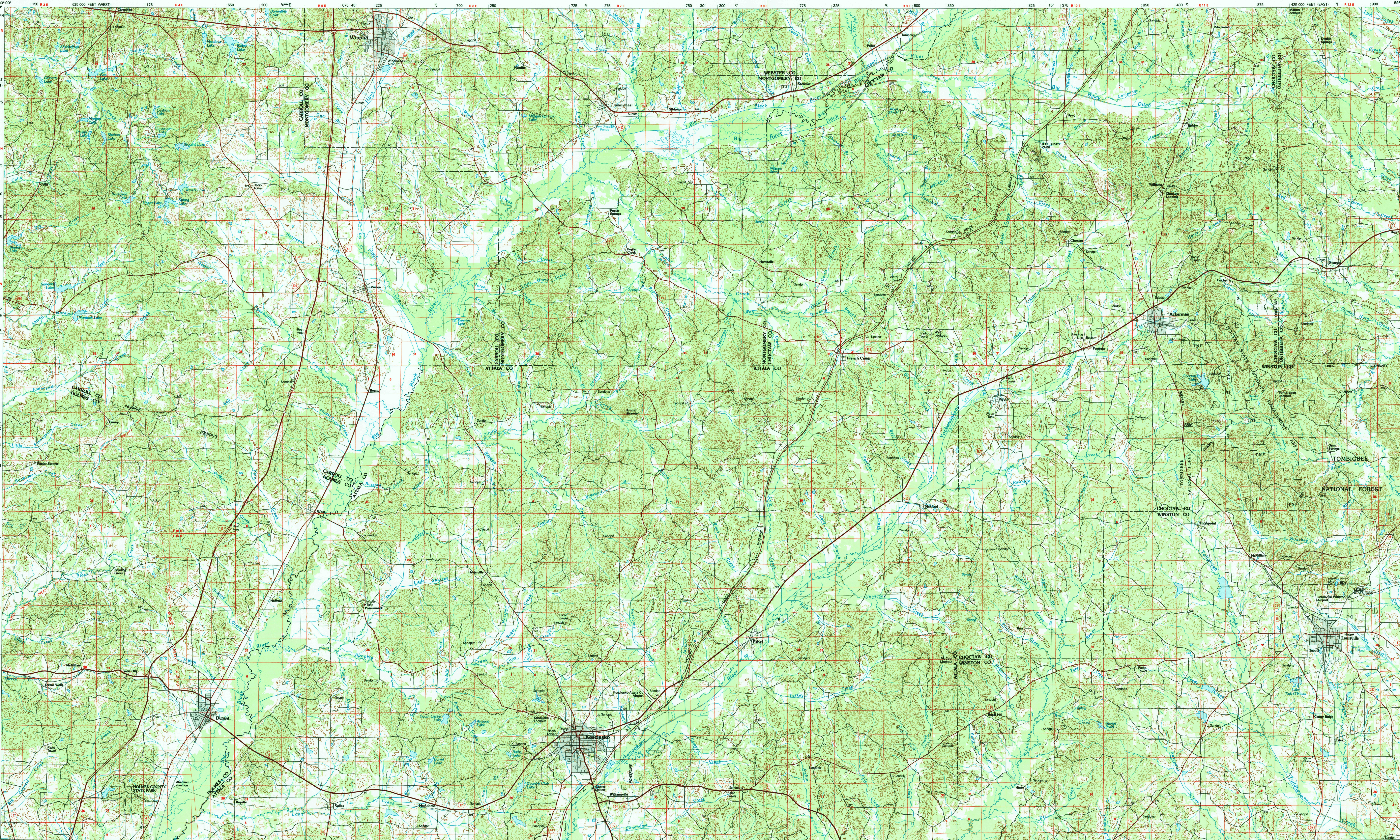

• INTERIOR: GEOLOGICAL SURVEY, RESTON, VIRGINIA—1990

KILOMETERS 1 0 1 2 3 4 5 6 7 8 9 10 11 12 13 14 15 16 17 18 19 20

SCALE 1:100 000

1 CENTIMETER ON THE MAP REPRESENTS 1 KILOMETER ON THE GROUND

CONTOUR INTERVAL 10 METERS

1000 0 10 000 5000 10 000 15 000 20 000 25 000 30 000 35 000 40 000 45 000 50 000 55 000 60 000 65 000 70 000

FEET 0 1000 2000 3000 4000 5000 6000 7000 8000 9000 10 000 11 000 12 000 13 000 14 000 15 000 16 000 17 000 18 000 19 000 20 000

KOSCIUSKO, MISSISSIPPI  
33089-A1-TM-100

1984