

- Contours and elevations in meters
- Highways, roads and other manmade structures
- Water features
- Woodland areas
- Geographic names

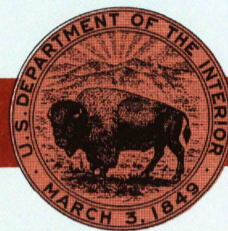

Produced by the United States Geological Survey

Compiled from USGS 1:24 000-scale topographic maps dated 1970-1976. Planimetry revised from aerial photographs taken 1976 and other source data. Revised information not field checked. Map edited 1978

Projection and 10 000-meter grid, zone 16: Universal Transverse Mercator
25 000-foot grid ticks based on Florida coordinate system, north zone
1927 North American Datum
To place on the predicted North American Datum 1983 move the projection lines 16 meters south and 5 meters west
There may be private inholdings within the boundaries of the National or State reservations shown on this map

CONTOUR INTERVAL 10 METERS

NATIONAL GEODETIC VERTICAL DATUM OF 1929

ELEVATIONS SHOWN TO THE NEAREST METER

THIS MAP COMPLIES WITH NATIONAL MAP ACCURACY STANDARDS

CONVERSION TABLE		DECLINATION DIAGRAM	ADJOINING MAPS		
Meters	Feet		1	2	3
1	3.2808		1	2	3
2	6.5617		4	5	
3	9.8425		6	7	8
4	13.1234				
5	16.4042				
6	19.6850				
7	22.9658				
8	26.2467				
9	29.5275				
10	32.8084				
To convert meters to feet multiply by 3.2808		UTM grid convergence (GN) and 1975 magnetic declination (MN) at center of map. Diagram is approximate	1 Dustin 2 Bay Monte 3 Manassas 4 Panama City 5 Fort Walton Beach 6 Panama City		
To convert feet to meters multiply by 0.3048					

FOR SALE BY U. S. GEOLOGICAL SURVEY
RESTON, VIRGINIA 22092

Topographic Map Symbols

Primary highway, hard surface.....	
Secondary highway, hard surface.....	
Light duty road, principal street, hard or improved surface.....	
Other road or street, trail.....	
Route marker: Interstate, U. S., State.....	
Railroad: standard gage, narrow gage.....	
Bridge: overpass, underpass.....	
Tunnel: road, railroad.....	
Built up area, locality, elevation.....	
Airport; landing field; landing strip.....	
National boundary.....	
State boundary.....	
County boundary.....	
National or State reservation boundary.....	
Land grant boundary.....	
U. S. public lands survey: range, township, section.....	
Range, township, section line: protracted.....	
Power transmission line, pipeline.....	
Dam, dam with lock.....	
Cemetery, building.....	
Windmill, water well, spring.....	
Mine shaft, salt or cave, mine, quarry, gravel pit.....	
Campground, picnic area, U. S. location monument.....	
Ruins, cliff dwelling.....	
Distorted surface: strip mine, lava, sand.....	
Contours: index, intermediate, supplementary.....	
Barometric contours: index, intermediate.....	
Stream, lake, perennial, intermittent.....	
Reefs, large and small; falls, large and small.....	
Area to be submerged; marsh, swamp.....	
Land subject to controlled inundation; woodland.....	
Salt; mangrove.....	
Orchard; vineyard.....	

A pamphlet describing topographic maps is available on request

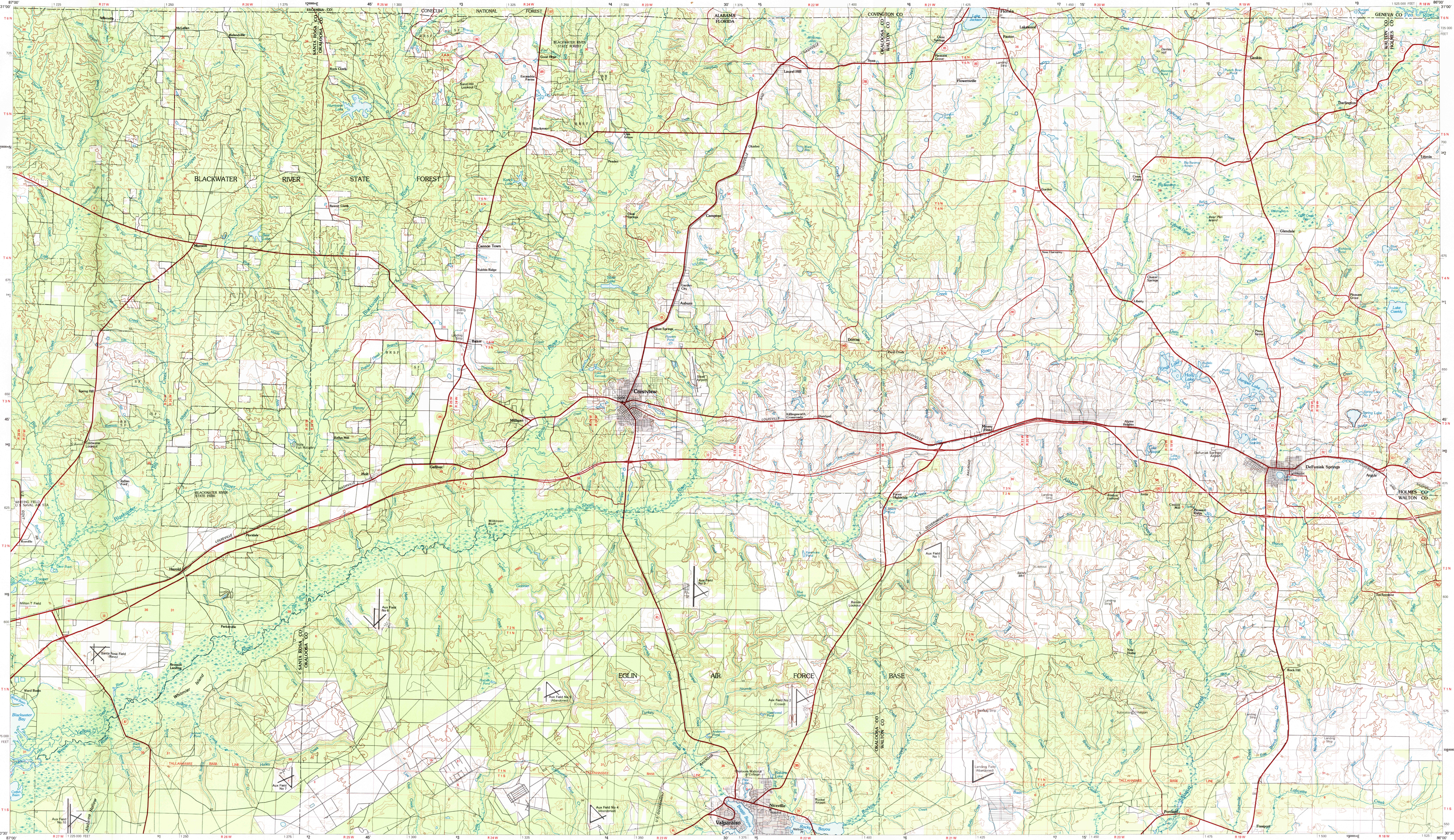

KILOMETERS 1 0 1 2 3 4 5 6 7 8 9 10 11 12 13 14 15 16 17 18 19 20

SCALE 1:100 000

ON THE MAP REPRESENTS 1 KILOMETER ON THE GROUND

CONTOUR INTERVAL 10 METERS

1000 0 5000 10000 15000 20000 25000 30000 35000 40000 45000 50000 55000 60000 65000 70000 METERS

1 CENTIMETER ON THE MAP REPRESENTS 1 KILOMETER ON THE GROUND

CONTOUR INTERVAL 10 METERS

CRESTVIEW, FLORIDA-ALABAMA

N3030-W8600/30 X 60

1978