UNITED STATES
DEPARTMENT OF THE INTERIOR
GEOLOGICAL SURVEY

GAINESVILLE EAST QUADRANGLE
FLORIDA—ALACHUA CO.
7.5 MINUTE SERIES (TOPOGRAPHIC)

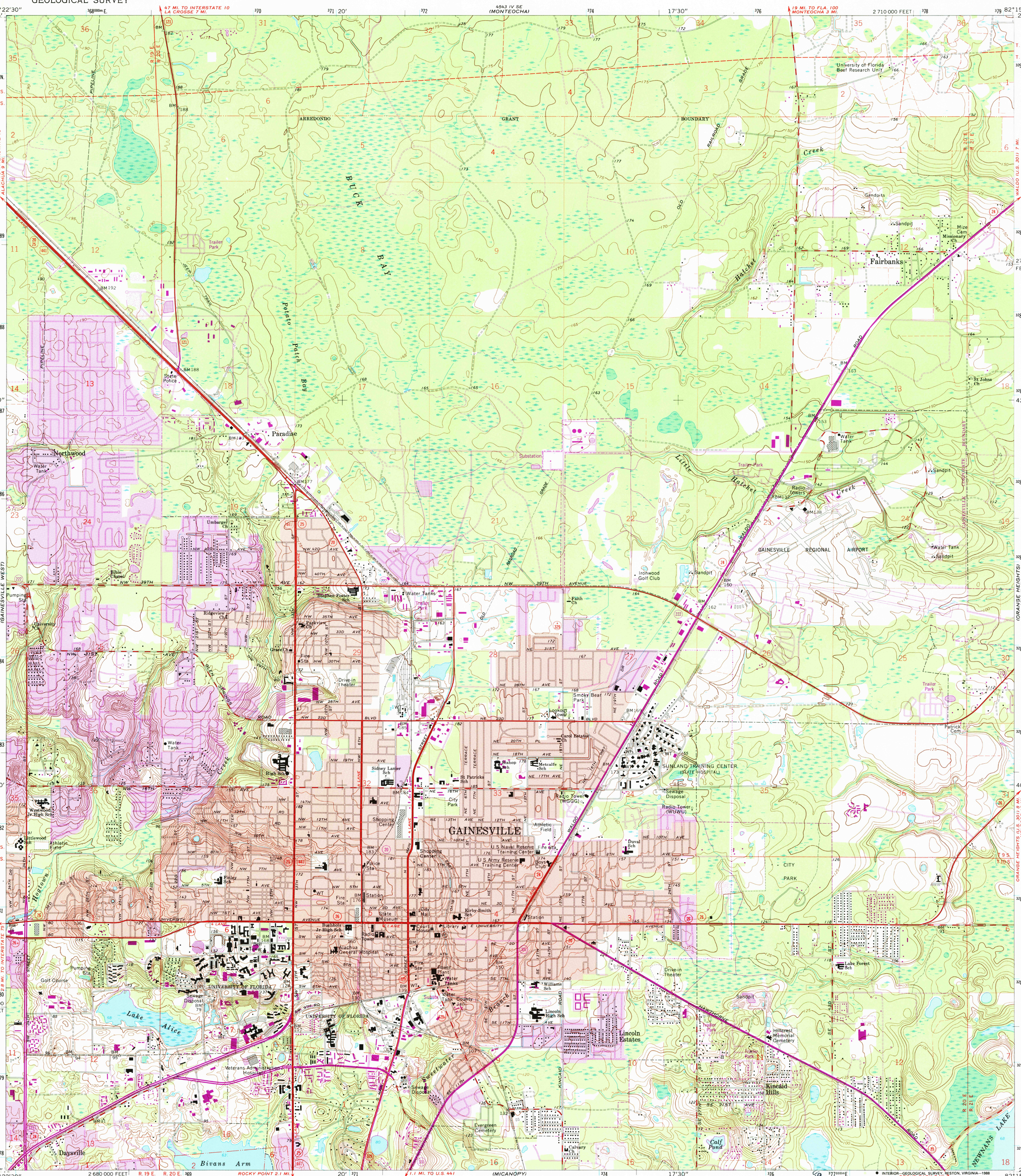

Mapped, edited, and published by the Geological Survey

Control by USGS, NOS/NOAA, USCE, and Florida Geodetic Survey

Topography by photogrammetric methods from aerial photographs taken 1964. Field checked 1966

Polyconic projection. 10,000-foot grid based on Florida coordinate system, north zone. 1000-meter Universal Transverse Mercator grid ticks, zone 17, shown in blue. 1927 North American Datum. To place on the predicted North American Datum 1983 move the projection lines 23 meters south and 15 meters west as shown by dashed corner ticks

Fine red dashed lines indicate selected fence and field lines where generally visible on aerial photographs. This information is unchecked

Red tint indicates areas in which only landmark buildings are shown

Dotted land lines established by private survey

UTM GRID AND 1988 MAGNETIC NORTH DECLINATION AT CENTER OF SHEET

SCALE 1:24 000

CONTOUR INTERVAL 5 FEET
NATIONAL GEODETIC VERTICAL DATUM OF 1929

THIS MAP COMPLIES WITH NATIONAL MAP ACCURACY STANDARDS
FOR SALE BY U. S. GEOLOGICAL SURVEY, DENVER, COLORADO 80225, OR RESTON, VIRGINIA 22092
A FOLDER DESCRIBING TOPOGRAPHIC MAPS AND SYMBOLS IS AVAILABLE ON REQUEST

FLORIDA
QUADRANGLE LOCATION

USGS NMP HISTORICAL MAP
SEP 16 1988
REC'D FILE COPY

ROAD CLASSIFICATION
Heavy-duty — Light-duty
Medium-duty — Unimproved dirt
U. S. Route — State Route

Revisions shown in purple compiled from aerial photographs taken 1984 and other sources. This information not field checked. Map edited 1988

Purple tint indicates extension of urban areas

GAINESVILLE EAST, FLA.

29082-F3-TF-024

1966
PHOTOREVISED 1988
DMA 4543 III NE—SERIES V847