UNITED STATES
DEPARTMENT OF THE INTERIOR
GEOLOGICAL SURVEY

STATE OF CONNECTICUT
HIGHWAY DEPARTMENT

CLINTON QUADRANGLE
CONNECTICUT
7.5 MINUTE SERIES (TOPOGRAPHIC)
SE/4 GUILFORD 15' QUADRANGLE

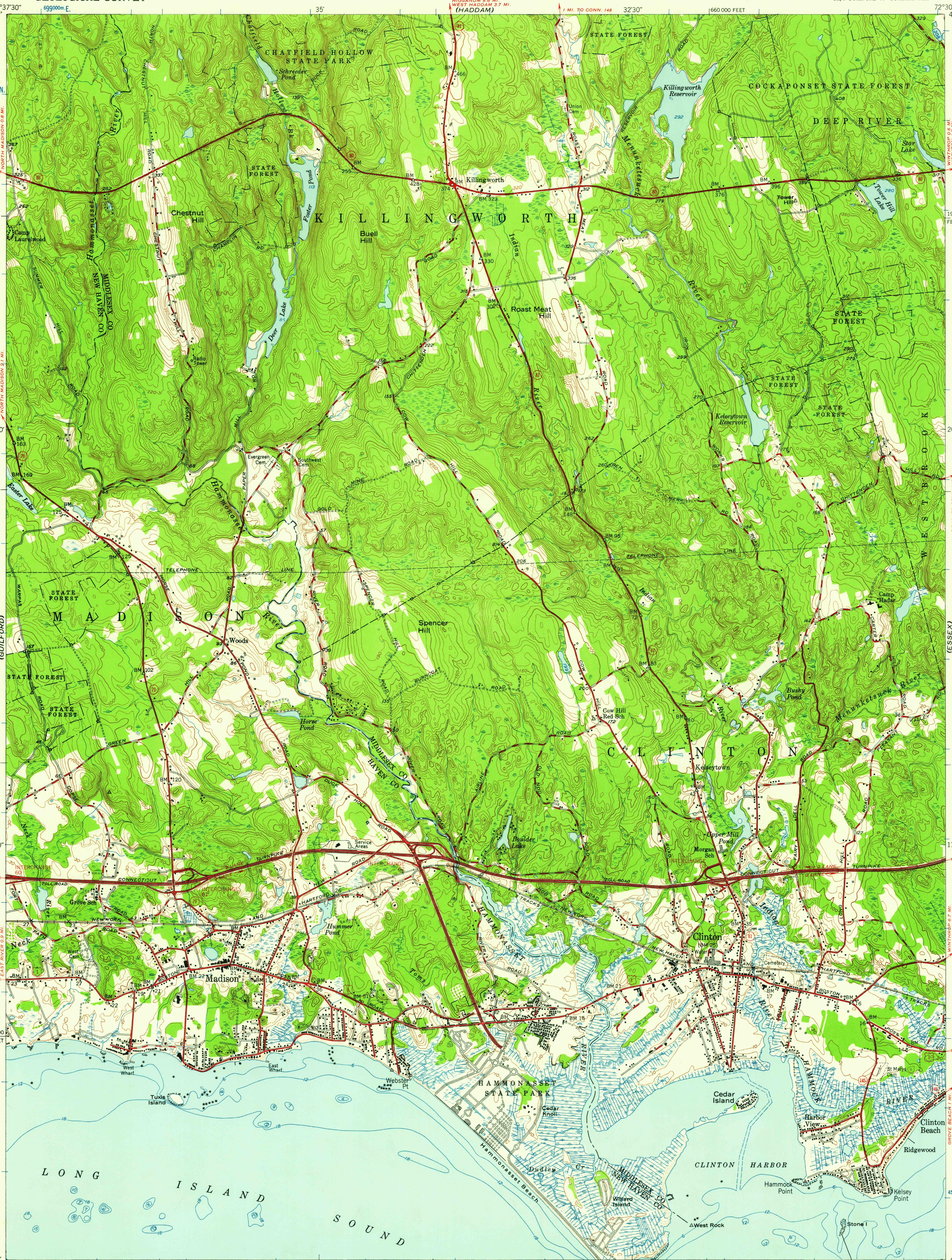

INTERIOR—GEOLOGICAL SURVEY, WASHINGTON, D. C.—1959
MR 6105

Mapped, edited, and published by the Geological Survey

Control by USGS, USC&GS, USCE, and Connecticut Geodetic Survey

Topography from aerial photographs by multiplex methods
Aerial photographs taken 1949. Field check 1951

Hydrography from USC&GS charts

Polyconic projection. 1927 North American datum
10,000-foot grid based on Connecticut coordinate system
1000-meter Universal Transverse Mercator grid ticks, zone 18, shown in blue

All state forest areas are part of Cockaponset State Forest

Connecticut Turnpike added 1958

13°
TRUE NORTH
MAGNETIC NORTH
APPROXIMATE MEAN DECLINATION, 1951

SCALE 1:24 000

1 ½ 0 1 MILE

1000 0 1000 2000 3000 4000 5000 6000 7000 FEET

1 .5 0 1 KILOMETER

CONTOUR INTERVAL 10 FEET
DATUM IS MEAN SEA LEVEL
DEPTH CURVES AND SOUNDINGS IN FEET—DATUM IS MEAN LOW WATER
SHORELINE SHOWN REPRESENTS THE APPROXIMATE LINE OF MEAN HIGH WATER
THE MEAN RANGE OF TIDE IS 4.7 FEET

THIS MAP COMPLIES WITH NATIONAL MAP ACCURACY STANDARDS
FOR SALE BY U. S. GEOLOGICAL SURVEY, WASHINGTON 25, D. C.
A FOLDER DESCRIBING TOPOGRAPHIC MAPS AND SYMBOLS IS AVAILABLE ON REQUEST

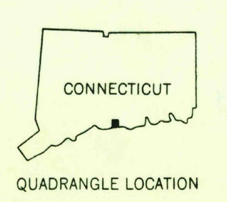

QUADRANGLE LOCATION

ROAD CLASSIFICATION

Heavy-duty .... Light-duty ....
Medium-duty .... Unimproved dirt ....
U. S. Route   State Route

CLINTON, CONN.
SE/4 GUILFORD 15' QUADRANGLE
N4115—W7230/7.5

1951

USGS Historical File Topographic Division

U.S.G.S. FILE COPY TOPOGRAPHIC DIVISION

APR 1 4 1959

2920